



Split

Product catalogue
for installers 2016





Outdoor unit



Ururu Sarara

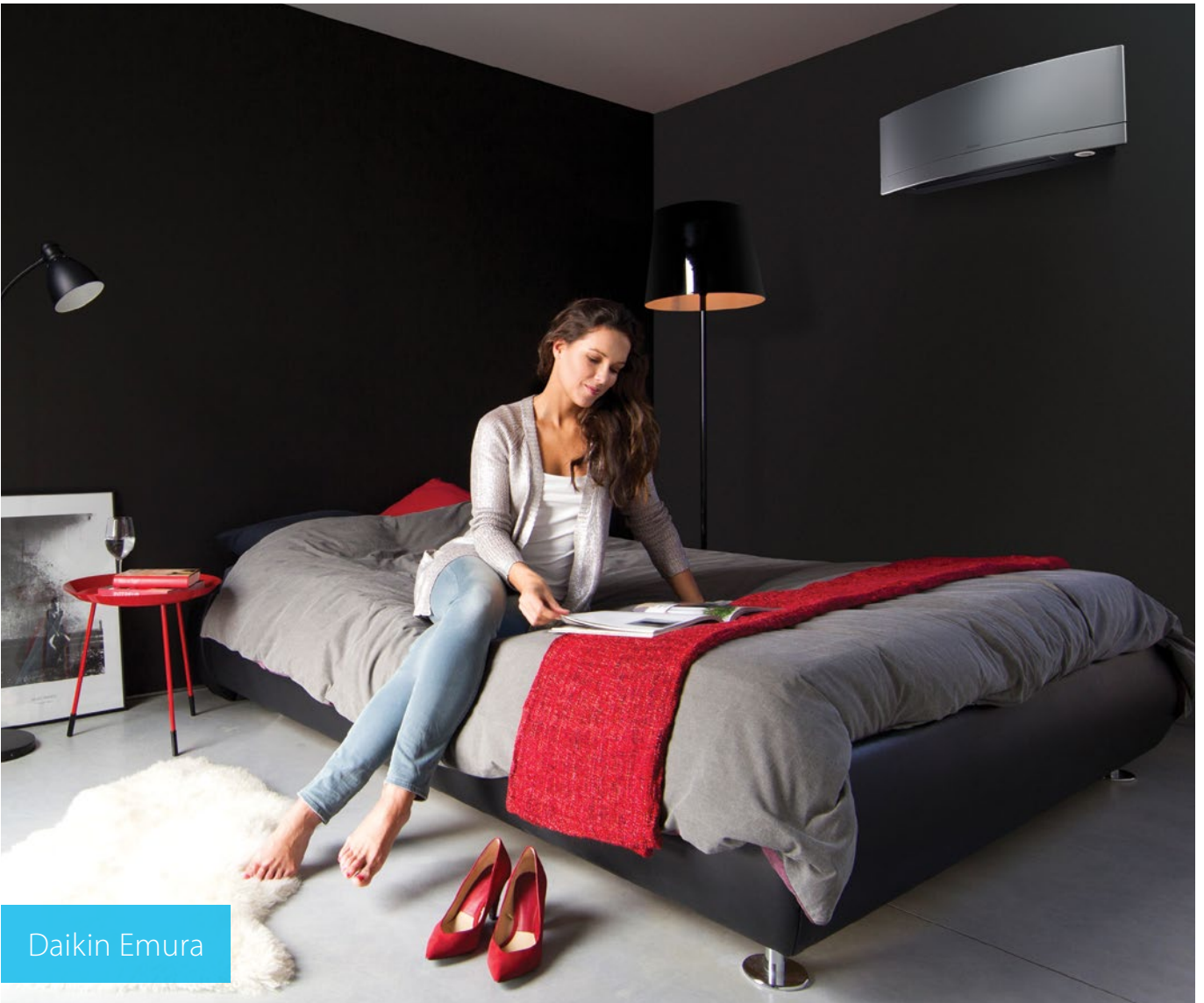

Daikin Emura



FTXM-M



FTXM-M

Table of contents

| | | | |
|----------------------------------|-----------|------------------------------|-----------|
| Why choose Daikin | 7 | Siesta | 48 |
| Why choose a Daikin split system | 8 | Bluevolution range | |
| Europe's new energy label | 12 | ATXM-M + ARXM-M | 49 |
| Seasonal efficiency | 13 | ATXP-KV (multi only) | 50 |
| Bluevolution range | 13 | 2/3AMXM-M | 51 |
| Ururu Sarara | 14 | Standard range | |
| Daikin Emura | 16 | ATXS-K + ARXS-L(3) | 52 |
| FTXM-M | 18 | ATX-J3 + ARX-K | 53 |
| Benefits overview | 20 | ATX-KV + ARX-K | 54 |
| | | ATXB-C + ARXB-C | 55 |
| | | ATXN-NB9 + ARXN-NB9 | 56 |
| | | 2/3AMX-E/G | 57 |
| Bluevolution range | 25 | Optimised for heating | 59 |
| FTXZ-N + RXZ-N | 26 | Standard range | |
| FTXJ-MW/S + RXJ-M | 27 | FTXG-LW/S + RXLG-M | 60 |
| C/FTXM-M + RXM-M | 28 | FTXLS-K3 + RXLS-M | 61 |
| FTXP-KV (multi only) | 29 | FTXL-JV + RXL-M3 | 62 |
| FDXM-F (multi only) | 30 | FVXG-K + RXLG-M | 63 |
| 2/3/4/5MXM-M | 31 | FVXS-F + RXL-M3 | 64 |
| | | Siesta standard range | |
| Standard range | 33 | ATXL-JV + ARXL-M | 65 |
| FTXG-LW/S + RXG-L | 34 | Options | 66 |
| C/FTXS-K/G + RXS-L(3)/F8 | 35 | | |
| FTX-J3/GV + RX-K+GV(B) | 36 | | |
| FTX-KV + RX-K | 37 | | |
| FTXK-AW/S + RXK-A | 38 | | |
| FTXB-C + RXB-C | 39 | | |
| FVXG-K + RXG-L | 40 | | |
| FVXS-F + RXS-L(3) | 41 | | |
| FLXS-B(9) + RXS-L(3) | 42 | | |
| FDXS-F(9) + RXS-L(3) | 43 | | |
| 2/3/4/5MXS-E/F/G/H/K | 45 | | |
| RXYSCQ-TV1 | 46 | | |
| RXYSQ-TV1 | 47 | | |

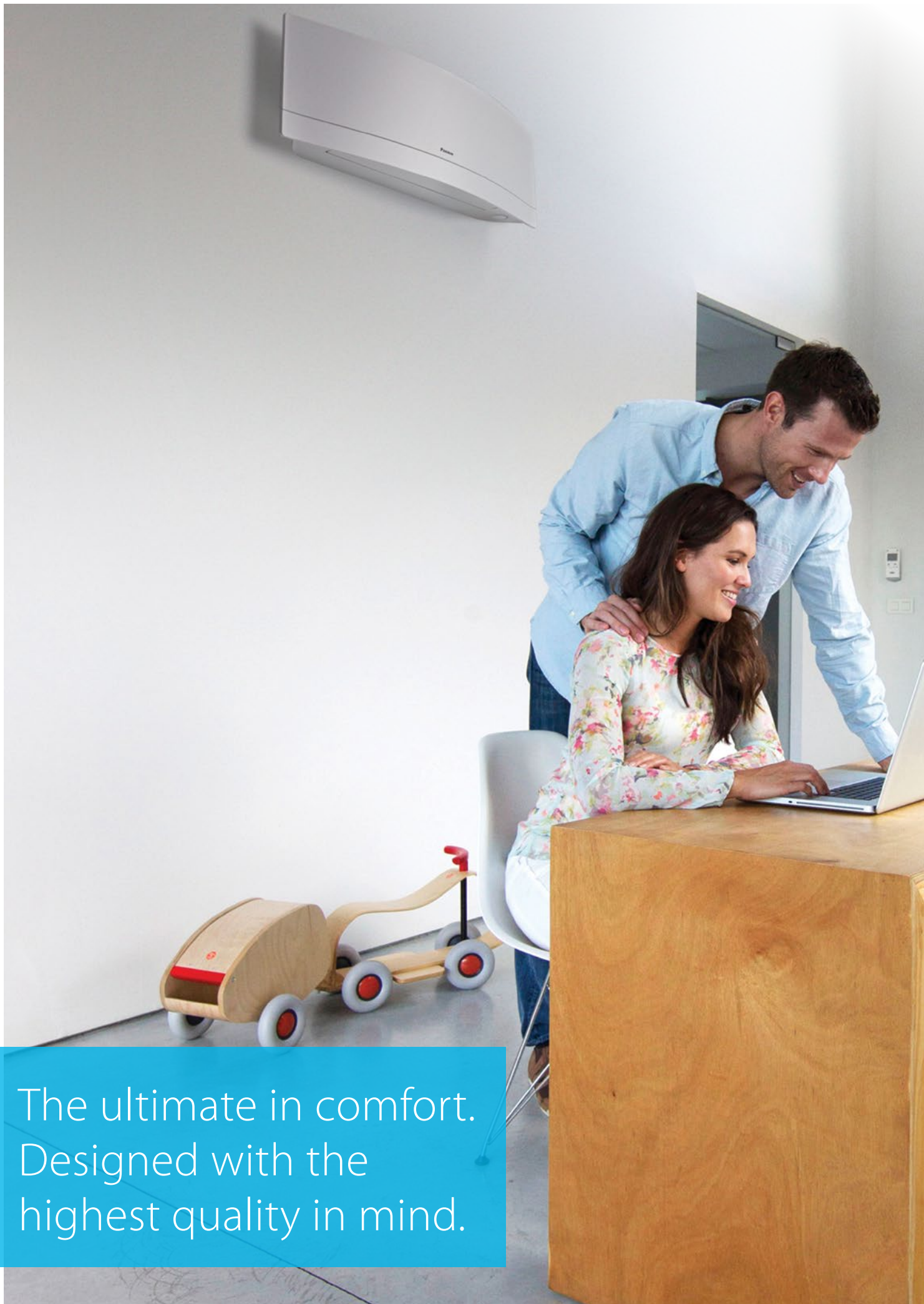

The ultimate in comfort.
Designed with the
highest quality in mind.



Why choose Daikin

Our promise is to ensure that your customers can depend on Daikin for **the ultimate in comfort**. We dedicate ourselves to **technological excellence, a focus on design and the highest quality**.

Our care for the planet is absolute. Our products are at the forefront of **low energy consumption** and we innovate continuously to reduce the environmental impact of HVACR solutions further.

We will continue our **global leadership**, as our expertise in all market sectors, combined with 90 years' experience, enables us to deliver added value in long-lasting relationships based on trust, respect and credibility.

Daikin service centres provide you with **technical support** before and after sales, and on delivery of our products. They are prompt, reliable and understanding, and their advice is **tailored to our customers' specific needs**: onsite support for you and your customers, help with installation, troubleshooting and maintenance.

We provide you with **technical product training** so that you can act quickly and professionally when your customers need you.

Why choose a Daikin split system?

Benefits for the installer

Easy to install

Daikin is a world leader in air conditioning and heating. So no matter what your customers' needs are, you will be able to find a heating or cooling solution that is ideal for them in our wide product range. We are an environmentally responsible company, so all our products are designed to be highly efficient year round. Their low energy consumption also means that your customers will have lower energy bills.

Service

Our expertise makes life easier for your customers with features like intelligent eye and weekly timer, as well as a smartphone app or a user-friendly remote control they can use to control their systems. They will enjoy our units' whisper quiet operation and the perfect airflow pattern which creates the ideal indoor climate.

Reliable products

You can reassure them that Daikin products are renowned for their reliability and that when they do need servicing, we are there to provide you – and your customers – with everything you need.

- The ideal solution for each application thanks to the **wide range of available products** both for cooling and heating
- **Low energy** bills thanks to high seasonal efficiencies up to A+++ and energy saving features such as intelligent eye and weekly timer
- Control via a **smartphone app** or a user-friendly remote control
- Perfect **comfort: whisper quiet sound** level & **perfect airflow** pattern



What is an air-to-air heat pump?

Heat pumps extract heat from the outside air, even in cold weather. They use an electrically powered compressor and are extremely effective at heating a flat or a house. Daikin heat pumps are silent and discreet, and use state-of-the-art technology to keep your energy bills as low as possible. With a Daikin heat pump, 80% of the energy used to heat your home comes from the outside air, a free and infinitely renewable resource! For cooling, the system is reversed, extracting heat from the indoor air.

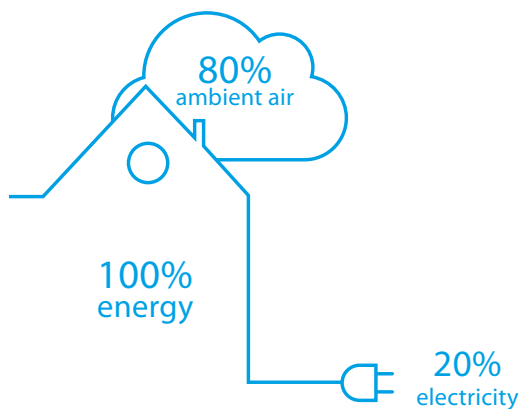

One room or more, the choice is yours.

By choosing a multi outdoor unit, you can connect up to nine wall mounted indoor units to a single outdoor unit to create the perfect climate everywhere in your house. All indoor units can be individually controlled and do not need to be installed in the same room or not even at the same time.



What is the advantage of a concealed ceiling unit?

Concealed ceiling units offer you an extremely unobtrusive solution because they are compact and only the discharge and intake grilles are visible. In addition, they free up the maximum amount of floor and wall space, leaving you free to decorate your interior as you wish. Their new low consumption DC fan motor offers you maximum energy saving. And of course we have a wide range of units to suit rooms of all sizes. Some models have an optional online controller for the ultimate in convenience.

What is the advantage of a wall mounted unit?

Wall mounted units are simple to install and can be less intrusive than floor mounted units. They can be placed subtly, high on a wall, where they do not detract from your décor. Whether your rooms are large or small, we have units with the capacities to provide the climate you want and which suit your budget. We can offer you anything from high-efficiency design units to units that offer excellent value for money. Some models have an optional online controller for the ultimate in convenience.

What is the advantage of a floor standing unit?

Floor standing units are easy to install in rooms where space is at a premium. They are ideal for attics for example, where the walls tend to be lower. Floor standing units are very good at heating because they discharge the heated air at the bottom, creating an excellent convection effect. Whether your rooms are large or small, we have units which can provide the climate you want. Our floor standing units are more compact than low temperature radiators, and the Nexura even has a radiant front panel. Some models have an optional online controller for the ultimate in convenience.





Europe's new energy label

Labelling to encourage intelligent choices

To enable consumers to compare and make purchasing decisions based on uniform labelling criteria, Europe has introduced energy labels. The previous European energy label for air conditioners, introduced in 1992, did its job for the time. In 2013, Europe introduced a seasonal energy label. This label allows end users to make even more informed choices, since seasonal efficiency reflects air conditioner efficiency over an entire season.

The energy label includes multiple classifications from A+++ to D, reflected in colour shadings ranging from dark green (most energy efficient) to red (least efficient). Information on the label not only includes the seasonal efficiency ratings for heating (SCOP) and cooling (SEER), but also annual energy consumption and noise levels.

The label in more detail

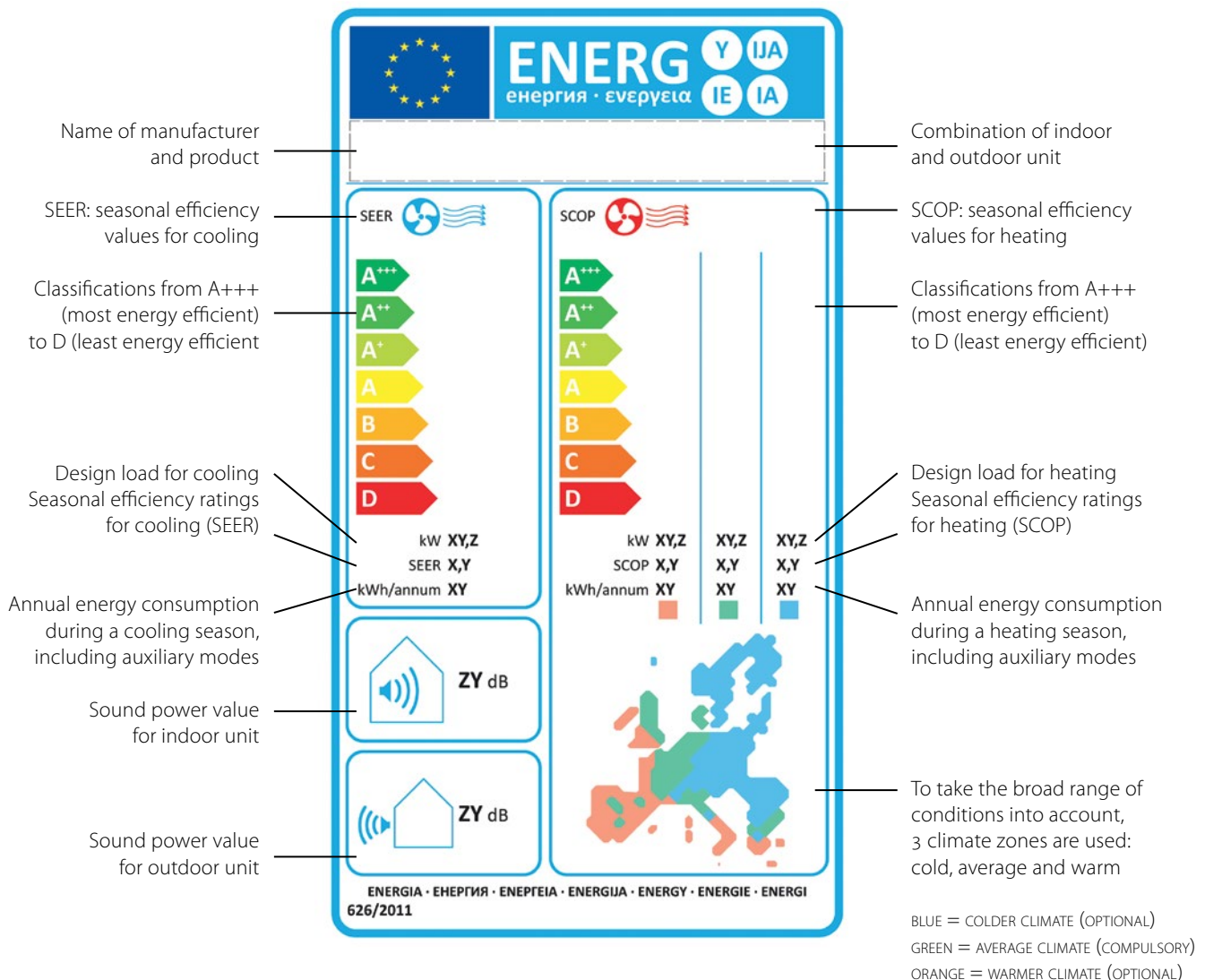

Seasonal efficiency

smart use of energy



Europe's energy label

raising the bar on energy efficiency

As part of meeting its challenging 20-20-20 environmental goals, Europe is setting minimum efficiency requirement for air conditioners below 12 kW. This Eco-design Directive has changed the method for measuring this performance, which

is a better reflection of real-life conditions. This new seasonal performance rating gives a more accurate picture of realistic energy efficiency over an entire heating or cooling season by taking various temperature and load conditions into account.

Nominal efficiency gives an indication about how efficient an air conditioner is when operating in a nominal condition.

Marketing tools

- › Visit our extranet: <http://my.daikin.eu>
- › Download Seasonal calculator software: <http://seasoncalc.daikin.eu>



Seasonal efficiency gives an indication about how efficient an air conditioner is when operating over an entire cooling or heating season.

Bluevolution range

Thinking beyond today

From 2025 on, the European F-gas regulation prescribes the use of refrigerants with a GWP below 750 for all pair split air conditioner installations with a refrigerant charge below 3kg. R-410A (GWP 2087.5) will remain available for other applications and service.

Daikin first introduced R-32 in 2012. Its low GWP of 675, competitive energy efficiency, safety and affordability make it very attractive. From 2016 Daikin offers you a unique Bluevolution range of pair and multi units that once again sets the benchmark for residential air conditioning. An intelligent and fresh design combines leading efficiency values with top comfort features.

An old friend who doesn't make trouble

Using R-32 is not unknown territory because R-410A is a blend of 50% R-32 and 50% R-125. Additional benefits of using the single component refrigerant R-32 include the prevention of fractioning or gliding problems and easier recharging and recycling.

Handling as you like it: With working pressures similar to R-410A, the possibility to charge in both liquid and gas phase, and the availability of tools suitable for both R-32 and R-410A equipment, deciding for the Daikin Bluevolution range is easy.



Ururu Sarara

The best of the best





**reddot design award
winner 2013**



BLUEEVOLUTION

Why choose Ururu Sarara?

The Daikin Ururu Sarara brings a new level of sophisticated control to air conditioning. It has five air treatment techniques which together provide a total comfort solution. In addition, the Ururu Sarara range has SEER and SCOP A+++ ratings thanks to its energy efficient compressor and heat exchanger. Because of its innovative technology, as well as its design, it won the prestigious Red Dot design award in 2013.

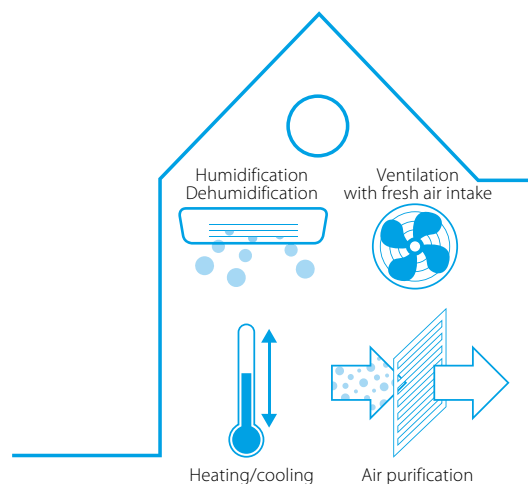

5 air treatment techniques

- 1 Heating and cooling in one unit, for year-round comfort with the highest energy label available
- 2 In winter, the Ururu function replenishes the moisture in the air to maintain a comfortable feel without unnecessary heating
- 3 In summer, the Sarara function removes excess moisture while maintaining an even temperature thus eliminating the need for extra cooling
- 4 Ventilation for fresh air even with closed windows
- 5 Air purification and automatic filter cleaning, for non-stop purified and allergy-free air

Flash Streamer: releases streams of high-speed electrons with strong oxidation power

Pre-filter: catches dust

Deodorising filter: odours are absorbed and broken down before the air is returned into the room

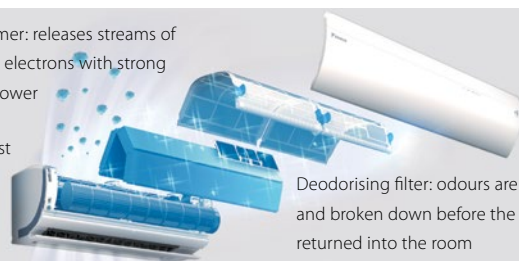



Daikin Emura

Form. Function. Redesigned.

The Daikin Emura is the result of ongoing research into creating superior air conditioning solutions for European interiors. The new generation's extra functions make it even more suitable for European homes. This has been confirmed by the fact that the Daikin Emura is the winner of the prestigious Reddot design award 2014, German Design Award – Special Mention 2015, Focus Open 2014 Silver Good Design Award 2014 and iF design award 2015.

Why choose Daikin Emura

- › Top design with two stylish finishes, silver and anthracite or pure matt white
- › High seasonal efficiencies up to A+++
- › Silver allergen removal and air purifying filter: captures allergens such as pollen and dust mites
- › Whisper quiet sound levels as low as 19 decibels
- › Control and keep an overview on your energy consumption via a smartphone app or a user-friendly remote control



BLUEVOLUTION



reddot award 2014
winner



German
Design Award
SPECIAL
MENTION 2015



Focus Open 2014
Silver



**GOOD
DESIGN**



**DESIGN
AWARD
2015**



DAIKIN
emura



FTXM-M

The feel-good vision of the future





Enjoy state-of-the-art comfort

This unit typifies Daikin's future vision of air conditioning. Wrapped in fresh European design, it impresses with brilliant seasonal efficiency values up to A+++ without compromising comfort. The exceptional Daikin Flash Streamer guarantees superior air purification. With our online controller app, you have control from wherever you are. It also displays energy consumption for all R-32 products.. 3D air flow and 2-area intelligent eye create perfect and non-invasive air flow. And all this with superbly quiet operation. This full-range series is the ideal choice for most applications. Enjoy a cosy home – without accepting compromises.



BLUEVOLUTION

Better air quality with the Daikin Flash Streamer

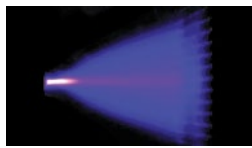

This all-in-one heating and cooling unit purifies the air year round. Using electrons to trigger chemical reactions with air molecules, the Flash Streamer breaks down moulds, viruses or NO_x, leaving you with perfect, allergen-free air.



Virus
before and after irradiation

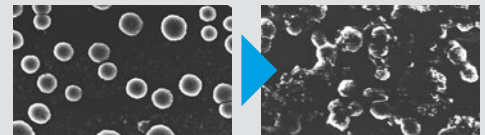

Pollen-based allergen
before and after irradiation

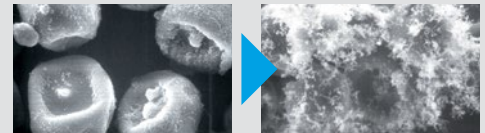

Fungal allergens
before and after irradiation

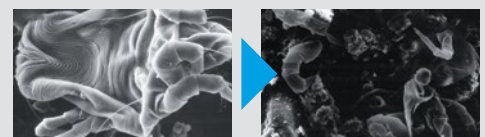

Allergens from animate beings
before and after irradiation

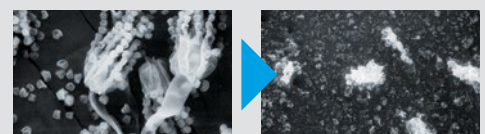

Viruses and allergens were placed on the electrode of the streamer discharge unit and then photographed through an electron microscope after being irradiated.

(Testing organization: Yamagata University and Wakayama Medical University)

Benefits overview

Split

BLUEEVOLUTION

Wall mounted



| | | FTXZ-N | FTXJ-MW/S | C/FTXM-M |
|------------------------------------|--|-------------------------------------|-------------------------------------|-------------------------------------|
| We care | Econo mode | <input checked="" type="checkbox"/> | <input checked="" type="checkbox"/> | <input checked="" type="checkbox"/> |
| | 2-area intelligent eye | | <input checked="" type="checkbox"/> | <input checked="" type="checkbox"/> |
| | 3-area intelligent eye | <input checked="" type="checkbox"/> | | |
| | Movement sensor | | | <input checked="" type="checkbox"/> |
| | Energy saving during operation standby | <input checked="" type="checkbox"/> | <input checked="" type="checkbox"/> | <input checked="" type="checkbox"/> |
| | Home leave operation | | | |
| | Night set mode | | <input checked="" type="checkbox"/> | <input checked="" type="checkbox"/> |
| | Fan only | <input checked="" type="checkbox"/> | <input checked="" type="checkbox"/> | <input checked="" type="checkbox"/> |
| | Auto cleaning filter | <input checked="" type="checkbox"/> | | |
| | Comfort mode | <input checked="" type="checkbox"/> | <input checked="" type="checkbox"/> | <input checked="" type="checkbox"/> |
| Comfort | Powerful mode | <input checked="" type="checkbox"/> | <input checked="" type="checkbox"/> | <input checked="" type="checkbox"/> |
| | Auto cooling-heating changeover | <input checked="" type="checkbox"/> | <input checked="" type="checkbox"/> | <input checked="" type="checkbox"/> |
| | Impossible to hear | | <input checked="" type="checkbox"/> | <input checked="" type="checkbox"/> |
| | Whisper quiet (down to 19dBA) | <input checked="" type="checkbox"/> | <input checked="" type="checkbox"/> | <input checked="" type="checkbox"/> |
| | Radiant heat | | | |
| | Indoor unit silent operation | <input checked="" type="checkbox"/> | <input checked="" type="checkbox"/> | <input checked="" type="checkbox"/> |
| | Comfortable sleeping mode | <input checked="" type="checkbox"/> | | |
| | Outdoor unit silent operation | <input checked="" type="checkbox"/> | <input checked="" type="checkbox"/> | <input checked="" type="checkbox"/> |
| | 3-D Air flow | <input checked="" type="checkbox"/> | <input checked="" type="checkbox"/> | <input checked="" type="checkbox"/> |
| | Air flow | Vertical auto swing | <input checked="" type="checkbox"/> | <input checked="" type="checkbox"/> |
| Horizontal auto swing | | <input checked="" type="checkbox"/> | <input checked="" type="checkbox"/> | <input checked="" type="checkbox"/> |
| Auto fan speed | | <input checked="" type="checkbox"/> | <input checked="" type="checkbox"/> | <input checked="" type="checkbox"/> |
| Fan speed steps | | 5 | 5 | 5 |
| Humidity control | | Ururu - humidification | <input checked="" type="checkbox"/> | |
| | Sarara - dehumidification | <input checked="" type="checkbox"/> | | |
| | Dry programme | | <input checked="" type="checkbox"/> | <input checked="" type="checkbox"/> |
| Air treatment | Flash streamer | <input checked="" type="checkbox"/> | | <input checked="" type="checkbox"/> |
| | Silver allergen removal and air purifying filter | | <input checked="" type="checkbox"/> | |
| | Titanium photocatalytic air purification filter | <input checked="" type="checkbox"/> | <input checked="" type="checkbox"/> | |
| | Photocatalytic deodorising filter | | | |
| | Air filter | | | |
| Remote control & timer | Online controller | <input checked="" type="checkbox"/> | <input checked="" type="checkbox"/> | <input checked="" type="checkbox"/> |
| | Weekly timer | | <input checked="" type="checkbox"/> | <input checked="" type="checkbox"/> |
| | 24 Hour timer | <input checked="" type="checkbox"/> | <input checked="" type="checkbox"/> | <input checked="" type="checkbox"/> |
| | Infrared remote control | <input checked="" type="checkbox"/> | <input checked="" type="checkbox"/> | <input checked="" type="checkbox"/> |
| | Wired remote control | | <input checked="" type="checkbox"/> | <input checked="" type="checkbox"/> |
| Other functions | Centralised remote control | <input checked="" type="checkbox"/> | <input checked="" type="checkbox"/> | <input checked="" type="checkbox"/> |
| | Auto-restart | <input checked="" type="checkbox"/> | <input checked="" type="checkbox"/> | |
| | Self-diagnosis | <input checked="" type="checkbox"/> | <input checked="" type="checkbox"/> | <input checked="" type="checkbox"/> |
| | Multi model application | | <input checked="" type="checkbox"/> | <input checked="" type="checkbox"/> |
| | VRV for residential application | | | |
| Guaranteed operation down to -25°C | | | | |

For explanation of the benefits, see the end of this catalogue.

Benefits overview

Split



| | | | ATXM-M | ATXP-KV |
|------------------------------------|--|---|---|---------|
| We care | Econo mode | This function decreases power consumption so that other appliances that need large power consumption can be used. This function is also energy saving. | • | • |
| | 2-area intelligent eye | Air flow is sent to a zone other than where the person is located at that moment. If no people are detected, the unit will automatically switch over to the energy-efficient setting. | • | |
| | 3-area intelligent eye | Air flow is sent to a zone other than where the person is located at that moment. Detection is done in 3 directions: left, front and right. If no people are detected, the unit will automatically switch over to the energy-efficient setting. | | |
| | Movement sensor | The sensor detects whether someone is in the room. When the room is empty, the unit switches to economy mode after 20 minutes and restarts when a person enters the room. | • | |
| | Energy saving during operation standby | Current consumption is reduced by about 80% when operating on standby. If no people are detected for more than 20 minutes, the system will automatically switch to the current-saving mode. | • | • |
| | Home leave operation | During absence, the indoor temperature can be maintained at a certain level. | | |
| | Night set mode | Saves energy, by preventing overcooling or overheating during night time. | • | • |
| | Fan only | The air conditioner can be used as fan, blowing air without cooling or heating. | • | • |
| | Auto cleaning filter | The filter automatically cleans itself once per day. Simplicity of upkeep means optimum energy efficiency and maximum comfort without the need for expensive or time-consuming maintenance. | | |
| Comfort | Comfort mode | The unit automatically changes the angle of the air discharge louvre depending on the mode. In cooling operation, the air will be directed rather upwards to avoid cold draughts; while in heating operation, the air will be directed rather downwards to avoid cold feet. | • | • |
| | Powerful mode | If the temperature in the room is too high/low, it can be cooled down/heated quickly by selecting the 'powerful mode'. After the powerful mode is turned off, the unit returns to the preset mode. | • | • |
| | Auto cooling-heating changeover | Automatically selects cooling or heating mode to achieve the set temperature (heat pump types only). | • | • |
| | Impossible to hear | Daikin indoor units are impossible to hear in silent mode. | | |
| | Whisper quiet (down to 19dBA) | Daikin indoor units are whisper quiet. | • | |
| | Radiant heat | The front panel of the indoor unit radiates additional heat to add to your comfort on cold days | | |
| | Indoor unit silent operation | To ensure a quiet environment for studying or sleeping, the user can lower the operation sound of the indoor unit by 3 dB(A) via remote control. | • | • |
| | Comfortable sleeping mode | Increased comfort function that follows a specific temperature fluctuation rhythm. | | |
| | Outdoor unit silent operation | To ensure a quiet environment for the neighbourhood, the user can lower the operation sound of the outdoor unit by 3 dB(A) via remote control. | • | |
| | 3-D Air flow | This function combines vertical and horizontal auto-swing to circulate a stream of cool/warm air right to the corners of even large spaces. | • | |
| Air flow | Vertical auto swing | Possibility to select automatic vertical moving of the air discharge louvre, for uniform air flow and temperature distribution. | • | • |
| | Horizontal auto swing | Possibility to select automatic horizontal moving of the air discharge louvre, for uniform air flow and temperature distribution. | • | |
| | Auto fan speed | Automatically selects the necessary fan speed to reach or maintain the set temperature. | • | • |
| | Fan speed steps | Allows to select up to the given number of fan-speed steps. | 5 | 5 |
| | Humidity control | Ururu - humidification | Moisture is absorbed from the outdoor air and evenly distributed throughout the indoor areas. | |
| Sarara - dehumidification | | Reduces indoor humidity, without affecting the room temperature, by mixing cool, dry air with warm air. | | |
| Dry programme | | Allows humidity levels to be reduced without variations in room temperature. | • | • |
| Air treatment | Flash streamer | The Flash Streamer generates high-speed electrons that powerfully break down bacteria, viruses and allergens, making the air more clean. | • | |
| | Silver allergen removal and air purifying filter | Captures allergens such as pollen and dust mites. The filter suppresses pollen and mites for 99% or more. | | |
| | Titanium photocatalytic air purification filter | Removes airborne dust particles, and decomposes the odours of for example tobacco and pets. It also decomposes harmful organic chemical substances such as bacteria, viruses and allergens. | • | • |
| | Photocatalytic deodorising filter | Removes airborne dust particles, decomposes odours and restrains the reproduction of bacteria, viruses and microbes, this to ensure a steady supply of clean air. | | |
| | Air filter | Removes airborne dust particles to ensure a steady supply of clean air. | | |
| Remote control & timer | Online controller | Control your indoor unit from any location via app. | • | • |
| | Weekly timer | Timer can be set to start operation anytime on a daily or weekly basis. | • | |
| | 24 Hour timer | Timer can be set to start cooling/heating anytime during a 24-hour period. | • | |
| | Infrared remote control | Infrared remote control with LCD to start, stop and regulate the air conditioner from a distance. | • | • |
| | Wired remote control | Wired remote control to start, stop and regulate the air conditioner from a distance. | • | • |
| Other functions | Centralised remote control | Centralised control to start, stop and regulate several air conditioners from one central point. | • | |
| | Auto-restart | The unit restarts automatically at the original settings after power failure. | • | • |
| | Self-diagnosis | Simplifies maintenance by indicating system faults or operating anomalies. | • | • |
| | Multi model application | Up to 5 indoor units (even different capacities) can be connected to a single outdoor unit. All indoor units can individually be operated within the same mode. | • | • |
| | VRV for residential application | Up to 9 indoor units (even different capacities and up to 71 class) can be connected to a single outdoor unit. All indoor units can individually be operated within the same mode. | | |
| Guaranteed operation down to -25°C | Daikin is suitable for all climates, even withstanding severe winter conditions with an operation range down to -25°C. | | | |

For explanation of the benefits, see the end of this catalogue.



Ururu Sarara FTXZ-N



Daikin Emura FTXJ-MW









FTXM-M

Bluevolution range

indoor units

BLUEVOLUTION

| Type | Model | Product name | 15 | 20 | 25 | 35 | 42 | 50 | 60 | 71 | page |
|-------------------|--|---|----------------|----------------|------------------|------------------|-----|------------------|----------------|-----|------|
| | Ururu Sarara Complete climate control with (de)humidification, air purification & ventilation with top efficiencies in heating & cooling | FTXZ-N  | | | A+++ (pair only) | A+++ (pair only) | | A+++ (pair only) | | | 26 |
| | Daikin Emura Design at its best, delivering superior efficiency and comfort | FTXJ-MW/S  | | A+++ | A+++ | A+++ | | A+++ | | | 27 |
| Wall mounted | | CTXM-M  | ● (multi only) | | | | | | | | 28 |
| | Wall mounted unit Discreet, modern design for optimal efficiency and comfort thanks to 2-area intelligent eye | FTXM-M  | | A+++ | A+++ | A+++ | A++ | A++ | A++ | A++ | 28 |
| | | FTXP-KV  | | ● (multi only) | ● (multi only) | ● (multi only) | | | | | 29 |
| Ceiling concealed | Slim concealed ceiling unit Compact concealed ceiling unit, with a height of only 200mm | FDXM-F  | | ● (multi only) | ● (multi only) | | | ● (multi only) | ● (multi only) | | 30 |

| Connectable indoor units | Wall mounted | | | | | | | | | | | | Concealed ceiling | | | | | | |
|--------------------------|------------------------|----|----|----|--------|--------|----|----|----|----|----|---------|-------------------|----|--------|----|----|----|----|
| | Daikin Emura FTXJ-MW/S | | | | CTXM-M | FTXM-M | | | | | | FTXP-KV | | | FDXM-F | | | | |
| | 20 | 25 | 35 | 50 | 15 | 20 | 25 | 35 | 42 | 50 | 60 | 71 | 20 | 25 | 35 | 25 | 35 | 50 | 60 |
| 2MXM40M | ● | ● | ● | | ● | ● | ● | ● | | | | | ● | ● | ● | ● | ● | | |
| 2MXM50M | ● | ● | ● | ● | ● | ● | ● | ● | ● | ● | | | ● | ● | ● | ● | ● | ● | ● |
| 3MXM40M | ● | ● | ● | | ● | ● | ● | ● | | | | | | | | ● | ● | | |
| 3MXM52M | ● | ● | ● | ● | ● | ● | ● | ● | ● | ● | | | | | | ● | ● | ● | |
| 3MXM68M | ● | ● | ● | ● | ● | ● | ● | ● | ● | ● | ● | | | | | ● | ● | ● | ● |
| 4MXM68M | ● | ● | ● | ● | ● | ● | ● | ● | ● | ● | ● | ● | | | | ● | ● | ● | ● |
| 4MXM80M | ● | ● | ● | ● | ● | ● | ● | ● | ● | ● | ● | ● | ● | | | ● | ● | ● | ● |
| 5MXM90M | ● | ● | ● | ● | ● | ● | ● | ● | ● | ● | ● | ● | ● | | | ● | ● | ● | ● |

*Note: blue cells contain preliminary data

Wall mounted unit

Complete climate control with (de)humidification, air purification & ventilation with top efficiencies in heating & cooling

- › SEER + SCOP = A+++ on the entire range
- › No need to clean filters, thanks to the self cleaning filter
- › Unique combination of humidification, dehumidification, ventilation, air purification and heating & cooling in 1 system
- › 3 area intelligent eye: air flow is sent to a zone other than where the person is located at that moment. Detection is done in 3 directions: left, front and right. If no people are detected, the unit will automatically switch over to the energy-efficient setting
- › Reddot design award winner 2013
- › Online controller (optional): control your indoor from any location with an app, via your local network or internet
- › First R-32 air-to-air heat pump in the European market



| Efficiency data | | FTXZ + RXZ | 25N + 25N | 35N + 35N | 50N + 50N |
|--|---------------------------|---------------------------|----------------|----------------|----------------|
| Cooling capacity | Min./Nom./Max. | kW | 0.6/2.5/3.9 | 0.6/3.5/5.3 | 0.6/5.0/5.8 |
| Heating capacity | Min./Nom./Max. | kW | 0.6/3.6/7.5 | 0.6/5.0/9.0 | 0.6/6.3/9.4 |
| Power input | Cooling | Min./Nom./Max. kW | 0.11/0.41/0.88 | 0.11/0.66/1.33 | 0.11/1.10/1.60 |
| | Heating | Min./Nom./Max. kW | 0.10/0.62/2.01 | 0.10/1.00/2.53 | 0.10/1.41/2.64 |
| Seasonal efficiency (according to EN14825) | Cooling | Energy label | A+++ | | |
| | | Pdesign | 2.50 | 3.50 | 5.00 |
| | | SEER | 9.54 | 9.00 | 8.60 |
| | | Annual energy consumption | kWh | 92 | 136 |
| | Heating (Average climate) | Energy label | A+++ | | |
| | | Pdesign | 3.50 | 4.50 | 5.60 |
| | | SCOP | 5.90 | 5.73 | 5.50 |
| | | Annual energy consumption | kWh | 831 | 1,100 |
| Nominal efficiency | EER | | 6.10 | 5.30 | 4.55 |
| | COP | | 5.80 | 5.00 | 4.47 |
| | Annual energy consumption | kWh | 205 | 330 | 550 |
| | Energy label | Cooling/Heating | A/A | | |

| Indoor unit | | FTXZ | 25N | 35N | 50N | |
|----------------------|-----------------------------|--------------------------------|----------------------|------------------|------------------|-------------------|
| Dimensions | Unit | HeightxWidthxDepth | mm | | | |
| | | | 295x798x372 | | | |
| Weight | Unit | | kg | | | |
| | | | 15 | | | |
| Air filter | Type | | Auto cleaning filter | | | |
| Fan - Air flow rate | Cooling | High/Nom./Low/Silent operation | m ³ /min | 10.7/7.5/5.3/4.0 | 12.1/8.4/5.6/4.0 | 15.0/9.2/6.6/4.6 |
| | Heating | High/Nom./Low/Silent operation | m ³ /min | 11.7/8.6/6.7/4.8 | 13.3/9.2/6.9/4.8 | 14.4/10.7/7.7/5.9 |
| Sound power level | Cooling | | dBA | 54 | 57 | 60 |
| | Heating | | dBA | 56 | 57 | 59 |
| Sound pressure level | Cooling | High/Nom./Low/Silent operation | dBA | 38/33/26/19 | 42/35/27/19 | 47/38/30/23 |
| | Heating | High/Nom./Low/Silent operation | dBA | 39/35/28/19 | 42/36/29/19 | 44/38/31/24 |
| Control systems | Infrared remote control | | ARC477A1 | | | |
| Power supply | Phase / Frequency / Voltage | Hz / V | 1~ / 50 / 220-240 | | | |

| Outdoor unit | | RXZ | 25N | 35N | 50N | |
|----------------------|-----------------------------|----------------------------|-------------------|--------|-----|----|
| Dimensions | Unit | HeightxWidthxDepth | mm | | | |
| | | | 693x795x300 | | | |
| Weight | Unit | | kg | | | |
| | | | 50 | | | |
| Sound power level | Cooling | | dBA | 59 | 61 | 63 |
| | Heating | | dBA | 59 | 61 | 64 |
| Sound pressure level | Cooling | High | dBA | 46 | 48 | 49 |
| | Heating | High | dBA | 46 | 48 | 50 |
| Operation range | Cooling | Ambient | Min.~Max. °CDB | -10~43 | | |
| | Heating | Ambient | Min.~Max. °CWB | -20~18 | | |
| Refrigerant | Type/Charge | kg-TCO ₂ Eq/GWP | R-32/1.34/0.9/675 | | | |
| Piping connections | Liquid | OD | mm | 6.35 | | |
| | Gas | OD | mm | 9.5 | | |
| | Piping length | OU - IU | Max. m | 10 | | |
| | Level difference | IU - OU | Max. m | 8 | | |
| Power supply | Phase / Frequency / Voltage | Hz / V | 1~ / 50 / 220-240 | | | |
| Current - 50Hz | Maximum fuse amps (MFA) | A | 16 | | | |

(1) EER/COP according to Eurovent 2012, for use outside EU only (2) MFA is used to select the circuit breaker and the ground fault circuit interrupter (earth leakage circuit breaker). For more detailed information on each combination, please refer to the electrical data drawing.

Wall mounted unit

Design at its best, delivering superior efficiency and comfort

- › Seasonal efficiency values up to A+++
- › Choosing for an R-32 product, reduces the environmental impact with 68% compared to R-410A and leads directly to lower energy consumption thanks to its high energy efficiency
- › Remarkable blend of iconic design and engineering excellence with an elegant finish in silver and anthracite or in matt crystal white
- › Daikin Emura has been awarded with many awards, thanks to its excellent design
- › Silver allergen removal and air purifying filter: captures allergens such as pollen and dust mites. The filter suppresses pollen and mites for 99% or more.
- › Online controller (standard): control your indoor from any location with an app, via your local network or internet and keep an overview on your energy consumption
- › Whisper quiet in operation: the operating of the unit can hardly be heard. The sound pressure level goes down to 19dBA!



| Efficiency data | | | FTXJ + RXJ | 20MW + 20L | 20MS + 20L | 25MW + 25L | 25MS + 25L | 35MW + 35L | 35MS + 35L | 50MW + 50L | 50MS + 50L |
|--|---------------------------|---------------------------|------------|-------------------|------------|-------------------|------------|-------------------|------------|-------------------|------------|
| Cooling capacity | Min./Nom./Max. | | kW | 1.30/2.30/2.80 | | 0.90/2.40/3.30 | | 0.90/3.50/4.10 | | 1.40/4.80/5.50 | |
| Heating capacity | Min./Nom./Max. | | kW | 1.30/2.50/4.30 | | 0.90/3.20/4.70 | | 0.90/4.00/5.10 | | 1.10/5.80/7.00 | |
| Power input | Cooling | Min./Nom./Max. | kW | 0.320/0.495/0.760 | | 0.230/0.507/0.820 | | 0.230/0.855/1.360 | | 0.270/1.432/1.950 | |
| | Heating | Min./Nom./Max. | kW | 0.310/0.500/1.120 | | 0.180/0.700/1.340 | | 0.180/0.990/1.480 | | 0.240/1.590/2.120 | |
| Seasonal efficiency (according to EN14825) | Cooling | Energy label | | A+++ | | | A++ | | | | |
| | | Pdesign | kW | 2.30 | | 2.40 | | 3.50 | | 4.80 | |
| | | SEER | | 8.73 | | 8.64 | | 7.19 | | 7.02 | |
| | | Annual energy consumption | kWh | 92 | | 97 | | 170 | | 239 | |
| | Heating (Average climate) | Energy label | | A++ | | | A+ | | | | |
| | | Pdesign | kW | 2.10 | | 2.70 | | 3.00 | | 4.60 | |
| | | SCOP | | 4.61 | | 4.60 | | 4.24 | | 4.24 | |
| | | Annual energy consumption | kWh | 638 | | 822 | | 913 | | 1,505 | |
| Required back up heating capacity at design conditions | | | | 0.30 | | 0.52 | | 0.39 | | 0.44 | |
| Nominal efficiency | EER | | 4.64 | | 4.73 | | 4.09 | | 3.35 | | |
| | COP | | 5.00 | | 4.57 | | 4.04 | | 3.65 | | |
| | Annual energy consumption | kWh | 248 | | 254 | | 428 | | 716 | | |
| | Energy label | Cooling/Heating | | A/A | | | | | | | |

| Indoor unit | | | FTXJ | 20LW | 20LS | 25LW | 25LS | 35LW | 35LS | 50LW | 50LS |
|----------------------|-----------------------------|--------------------------------|---------------------|-------------------------------------|------|------------------|------|------------------|------|-------------------|------|
| Dimensions | Unit | HeightxWidthxDepth | mm | 303x998x212 | | | | | | | |
| Weight | Unit | | kg | 12 | | | | | | | |
| Air filter | Type | | | Removable / washable / mildew proof | | | | | | | |
| Fan - Air flow rate | Cooling | High/Nom./Low/Silent operation | m ³ /min | 8.9/6.6/4.4/2.6 | | | | 10.9/7.8/4.8/2.9 | | 10.9/8.9/6.8/3.6 | |
| | Heating | High/Nom./Low/Silent operation | m ³ /min | 10.2/8.4/6.3/3.8 | | 11.0/8.6/6.3/3.8 | | 12.4/9.6/6.9/4.1 | | 12.6/10.5/8.1/5.0 | |
| Sound power level | Cooling | | dBA | 54 | | | | 59 | | 60 | |
| | Heating | | dBA | 56 | | | | 59 | | 60 | |
| Sound pressure level | Cooling | High/Nom./Low/Silent operation | dBA | 38/32/25/19 | | | | 45/34/26/20 | | 46/40/35/32 | |
| | Heating | High/Nom./Low/Silent operation | dBA | 40/34/28/19 | | 41/34/28/19 | | 45/37/29/20 | | 47/41/35/32 | |
| Control systems | Infrared remote control | | | ARC466A9 | | | | | | | |
| Power supply | Phase / Frequency / Voltage | | Hz / V | 1~ / 50 / 220-240 | | | | | | | |

| Outdoor unit | | | RXJ | 20L | 25L | 35L | 50L |
|----------------------|-------------------------------|----------------------------|--|-------------------|-----|-----|-------------------|
| Dimensions | Unit | HeightxWidthxDepth | mm | 550x765x285 | | | 735x825x300 |
| Weight | Unit | | kg | 34 | | | 44 |
| Sound power level | Cooling | | dBA | 61 | | | 63 |
| | Heating | | dBA | 62 | | | 63 |
| Sound pressure level | Cooling | High/Silent operation | dBA | 46/43 | | | 48/45 |
| | Heating | High/Silent operation | dBA | 47/44 | | | 48/45 |
| Operation range | Cooling | Ambient Min.-Max. | °CDB | -10~46 | | | |
| | Heating | Ambient Min.-Max. | °CWB | -15~20 | | | |
| Refrigerant | Type/Charge | kg-TCO ₂ Eq/GWP | | R-32/0.9/0.6/675 | | | R-32/1.30/0.9/675 |
| Piping connections | Liquid | OD | mm | 6.35 | | | |
| | Gas | OD | mm | 9.5 | | | 12.7 |
| | Piping length | OU - IU Max. | m | 20 | | | 30 |
| | | System Chargeless | m | 10 | | | |
| | Additional refrigerant charge | kg/m | 0.02 (for piping length exceeding 10m) | | | | |
| | Level difference | IU - OU Max. | m | 15 | | | 20 |
| Power supply | Phase / Frequency / Voltage | | Hz / V | 1~ / 50 / 220-240 | | | |
| Current - 50Hz | Maximum fuse amps (MFA) | | A | 10 | | | 15 |

*Note: blue cells contain preliminary data

(1) EER/COP according to Eurovent 2012, for use outside EU only (2) MFA is used to select the circuit breaker and the ground fault circuit interrupter (earth leakage circuit breaker). For more detailed information on each combination, please refer to the electrical data drawing.

Wall mounted unit

Attractive, wall mounted design with perfect indoor air quality

- › Seasonal efficiency values up to A+++ in cooling and heating thanks to its up-to-date technology and built-in intelligence.
- › Practically inaudible: the unit runs so quietly, you will almost forget it is there.
- › Fresher, cleaner air thanks to Daikin's Flash Streamer technology: you can breathe deep with no worries about impure air
- › 2-area intelligent eye: air flow is sent to a zone other than where the person is located at that moment; if no people are detected, the unit will automatically switch over to the energy-efficient setting.
- › 3D air flow combines vertical and horizontal auto-swing to circulate a stream of warm or cool air right to the corners of even large spaces.
- › Online controller (optional): control your indoor from any location with an app, via your local network or internet and keep an overview on your energy consumption
- › Sleek, unobtrusive air conditioning unit that matches European sensibilities regarding interior design
- › Choosing for an R-32 product, reduces the environmental impact with 68% compared to R-410A and leads directly to lower energy consumption thanks to its high energy efficiency



| Efficiency data | | | FTXM + RXM | | | | | | | | | | | |
|--|---------------------------|--------------|------------|------|-------------|-------------|-------------|-------------|--------------|------------|------------|-----|--|--|
| | | | | | *20M + 20M | *25M + 25M | *35M + 35M | *42M + 42M | *50M + 50M | *60M + 60M | *71M + 71M | | | |
| Cooling capacity | Min./Nom./Max. | kW | | | 1.3/2.0/2.6 | 1.3/2.5/3.2 | 1.4/3.5/4.0 | 1.7/4.2/5.0 | 1.7/5.02/5.3 | -/6.00/- | -/7.10/- | | | |
| Heating capacity | Min./Nom./Max. | kW | | | 1.3/2.5/3.5 | 1.3/2.8/4.7 | 1.4/4.0/5.2 | 1.7/5.4/6.0 | 1.7/5.8/6.5 | -/7.00/- | -/8.20/- | | | |
| Power input | Cooling | Nom. | | | 0.44 | 0.56 | 0.80 | 1.12 | 1.36 | 1.77 | 2.34 | | | |
| | Heating | Nom. | | | 0.50 | 0.56 | 0.99 | 1.31 | 1.45 | 1.94 | 2.57 | | | |
| Seasonal efficiency (according to EN14825) | Cooling | Energy label | | | A+++ | | | A++ | | | | | | |
| | | Pdesign | | | 2.00 | 2.50 | 3.40 | 4.20 | 5.00 | 6.00 | 6.80 | | | |
| | SEER | | | 8.53 | 8.52 | 8.51 | 7.50 | 7.33 | 6.90 | 6.11 | | | | |
| | Annual energy consumption | | | 83 | 103 | 140 | 196 | 239 | 304 | 390 | | | | |
| Heating (Average climate) | Energy label | | | A+++ | | | A++ | | A+ | | A | | | |
| | | Pdesign | | | 2.30 | 2.40 | 2.50 | 4.00 | 4.60 | 6.20 | | | | |
| | Annual energy consumption | | | 632 | 659 | 686 | 1,217 | 1,400 | 1,498 | 2,278 | | | | |
| Nominal efficiency | EER | | | 4.57 | 4.50 | 4.23 | 3.75 | 3.68 | 3.39 | 3.03 | | | | |
| | COP | | | 5.00 | | 4.04 | 4.12 | 4.00 | 3.61 | 3.19 | | | | |
| | Annual energy consumption | | | 219 | 278 | 402 | 560 | 682 | 885 | 1,172 | | | | |
| Energy label | Cooling/Heating | | | A/A | | | | | | | | B/D | | |

| Indoor unit | | | CTXM15M | | FTXM20M | FTXM25M | FTXM35M | FTXM42M | FTXM50M | FTXM60M | FTXM71M | |
|---------------------|-----------------------------|--------------------|---------------------|--------|-------------|-------------------|---------|---------|---------------|---------|---------|----|
| Dimensions | Unit | HeightxWidthxDepth | mm | | 297x810x270 | 272x811x294 | | | 295x1,040x300 | | | |
| Weight | Unit | | | kg | | 10 | | | 14.5 | | | |
| Fan - Air flow rate | Cooling | High | m ³ /min | | - | 10.2 | | 12.8 | 17.5 | 19.1 | 20.5 | |
| Sound power level | Cooling | | | dBA | | - | 57 | 60 | 61 | 60 | 61 | 62 |
| Power supply | Phase / Frequency / Voltage | | | Hz / V | | 1~ / 50 / 220-240 | | | | | | |

| Outdoor unit | | | RXM | | *20M | *25M | *35M | *42M | *50M | *60M | *71M |
|----------------------|-----------------------------|----------------------------|-----------|--------|-------------|-------------------|------------------|------------------|------------------|------------------|------|
| Dimensions | Unit | HeightxWidthxDepth | mm | | 550x765x285 | | | 735x825x300 | | 735x870x320 | |
| Weight | Unit | | | kg | | 31.5 | | | 44 | | |
| Sound power level | Cooling | | | dBA | | 59 | 61 | | 63 | | 66 |
| Sound pressure level | Cooling | High/Silent operation | dBA | | -/- | | | 48/44 | | 47/- | |
| Power supply | Phase / Frequency / Voltage | | | Hz / V | | 1~ / 50 / 220-240 | | | | | |
| Operation range | Cooling | Ambient | Min.~Max. | °CDB | | -10~46 | | | | | |
| | Heating | Ambient | Min.~Max. | °CWB | | -15~24 | | | | | |
| Refrigerant | Type/Charge | kg-TCO ₂ Eq/GWP | | | | R-32/1.2/0.8/675 | R-32/1.4/1.0/675 | R-32/1.3/0.9/675 | R-32/1.5/1.0/675 | R-32/1.7/1.1/675 | |
| Piping connections | Piping length | OU - IU | Max. | m | | - | | | | | |
| | Level difference | IU - OU | Max. | m | | - | | | | | |
| Current - 50Hz | Maximum fuse amps (MFA) | | | A | | - | | | | | |

*Note: blue cells contain preliminary data

EER/COP according to Eurovent 2012, for use outside EU only | Nominal efficiency: cooling at 35°/27° nominal load, heating at 7°/20° nominal load

Wall mounted unit

Discreet wall mounted unit providing high efficiency and comfort

- › Discreet, stylish front panel blends easily with the wall, and matches all interior décors
- › Online controller (optional): control your indoor from any location with an app, via your local network or internet and keep an overview on your energy consumption
- › Choosing for an R-32 product, reduces the environmental impact with 68% compared to R-410A and leads directly to lower energy consumption thanks to its high energy efficiency
- › Dry programme allows humidity levels to be reduced without variations in room temperature
- › Up to 2 indoor units can be connected to 1 multi outdoor unit; all indoor units are individually controllable and do not need to be installed in the same room or at the same time



| Indoor unit | | FTXP | | *20KV | *25KV | *35KV |
|----------------------|-----------------------------|--------------------------------|---------------------|-------------------------------------|------------------|------------------|
| Dimensions | Unit | HeightxWidthxDepth | mm | 286x770x225 | | |
| Weight | Unit | | kg | 8 | | |
| Air filter | Type | | | Removable / washable / mildew proof | | |
| Fan - Air flow rate | Cooling | High/Nom./Low/Silent operation | m ³ /min | 9.9/7.8/5.8/4.8 | 10.4/8.0/6.1/4.8 | 11.8/8.2/6.3/4.9 |
| | Heating | High/Nom./Low/Silent operation | m ³ /min | 10.9/8.5/6.4/5.2 | 11.1/8.5/6.7/5.2 | 12.8/8.5/6.9/5.2 |
| Sound power level | Cooling | | dBA | 55 | | 58 |
| | Heating | | dBA | 55 | | 58 |
| Sound pressure level | Cooling | High/Nom./Low/Silent operation | dBA | 39/33/25/20 | 40/33/26/20 | 43/34/27/20 |
| | Heating | High/Nom./Low/Silent operation | dBA | 39/34/28/23 | 40/34/28/23 | 43/35/29/26 |
| Power supply | Phase / Frequency / Voltage | | Hz / V | 1~ / 50 / 220-240 | | |
| Control systems | Infrared remote control | | | ARC480A11 | | |
| | Wired remote control | | | BRC073 / BRC944B2 | | |

*Note: blue cells contain preliminary data

Concealed ceiling unit

Compact concealed ceiling unit, with a height of only 200mm

- › Compact dimensions, can easily be mounted in a ceiling void of only 240mm

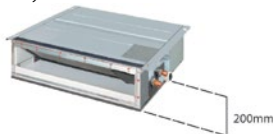

- › Discreetly concealed in the ceiling: only the suction and discharge grilles are visible
- › Choosing for an R-32 product, reduces the environmental impact with 68% compared to R-410A and leads directly to lower energy consumption thanks to its high energy efficiency
- › Low energy consumption thanks to DC fan motor
- › Medium external static pressure up to 40Pa facilitates unit use with flexible ducts of varying lengths



| Indoor unit | | FDXM | 25F | 35F | 50F | 60F |
|--------------------------------|-----------------------------|--------------------|-------------------------------------|-----|-------------------|-----|
| Dimensions | Unit | HeightxWidthxDepth | 200x750x620 | | 200x1,150x620 | |
| Weight | Unit | | 21 | | 30 | |
| Air filter | Type | | Removable / washable / mildew proof | | | |
| Fan - Air flow rate | Cooling | High/Nom./Low | 8.7/8.0/7.3 | | 12.0/11.0/10.0 | |
| | Heating | High/Nom./Low | 8.7/8.0/7.3 | | 16.0/14.8/13.5 | |
| Fan - External static pressure | Nom./Maximum available/High | | 30/- | | 40/- | |
| Sound power level | Cooling | | 53 | | 55 | 56 |
| | Heating | | 53 | | 55 | 56 |
| Sound pressure level | Cooling | High/Nom./Low | 35/33/27 | | 38/36/30 | |
| | Heating | High/Nom./Low | 35/33/27 | | 38/36/30 | |
| Power supply | Phase / Frequency / Voltage | | 1~ / 50 / 230 | | 1~ / 50 / 220-240 | |
| Control systems | Infrared remote control | | BRC4C65 | | | |
| | Wired remote control | | BRC1D52 | | | |

*Note: blue cells contain preliminary data

Multi model application

- › Seasonal efficiencies up to A+++ in cooling
- › Outdoor units for multi model application.
- › Outdoor units are fitted with a swing compressor, renowned for its low noise and high energy efficiency
- › Up to 5 indoor units can be connected to 1 multi outdoor unit; all indoor units are individually controllable and do not need to be installed in the same room or at the same time. Each unit works individually and independently from the other regarding set point and fan speed but within the same cooling or heating mode
- › Different types of indoor units can be connected: e.g. wall mounted units, concealed ceiling units
- › Choosing for an R-32 product, reduces the environmental impact with 68% compared to R-410A and leads directly to lower energy consumption thanks to its high energy efficiency

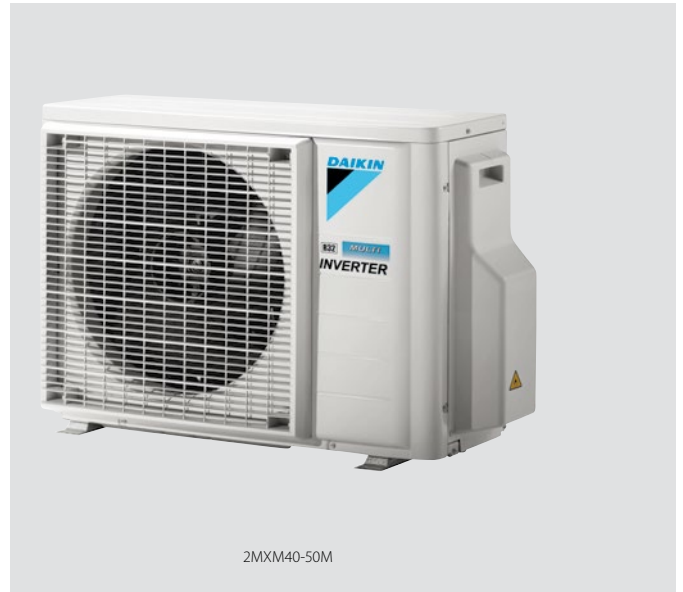

2MXM40-50M

| Connectable indoor units | Wall mounted | | | | | | | | | | | | | Concealed ceiling | | | | | |
|--------------------------|------------------------|----|----|----|--------|--------|----|----|----|----|----|----|---------|-------------------|----|--------|----|----|----|
| | Daikin Emura FTXJ-MW/S | | | | CTXM-M | FTXM-M | | | | | | | FTXP-KV | | | FDXM-F | | | |
| | 20 | 25 | 35 | 50 | 15 | 20 | 25 | 35 | 42 | 50 | 60 | 71 | 20 | 25 | 35 | 25 | 35 | 50 | 60 |
| 2MXM40M | • | • | • | | • | • | • | • | | | | | • | • | • | • | • | | |
| 2MXM50M | • | • | • | • | • | • | • | • | • | | | | • | • | • | • | • | • | • |
| 3MXM40M | • | • | • | | • | • | • | • | | | | | | | | • | • | • | |
| 3MXM52M | • | • | • | • | • | • | • | • | • | • | | | | | | • | • | • | |
| 3MXM68M | • | • | • | • | • | • | • | • | • | • | • | | | | | • | • | • | • |
| 4MXM68M | • | • | • | • | • | • | • | • | • | • | • | • | | | | • | • | • | • |
| 4MXM80M | • | • | • | • | • | • | • | • | • | • | • | • | • | | | • | • | • | • |
| 5MXM90M | • | • | • | • | • | • | • | • | • | • | • | • | • | | | • | • | • | • |

*Note: blue cells contain preliminary data

| Outdoor unit | | | | *2MXM40M | *2MXM50M | *3MXM40M | *3MXM52M | *3MXM68M | *4MXM68M | *4MXM80M | *5MXM90M |
|----------------------|--|--------------------|----------------|-------------------|----------------|--------------|--------------|-----------------|----------------|-----------------|-----------------|
| Dimensions | Unit | HeightxWidthxDepth | mm | 550x765x285 | | | | 735x870x320 | | | |
| Weight | Unit | | kg | - | | | | | | | |
| Sound power level | Cooling | | dB(A) | 60 | 61 | 59 | | 61 | | 62 | 66 |
| Sound pressure level | Cooling | Nom. | dB(A) | 46 | 48 | 46 | | 48 | | 49 | 52 |
| | Heating | Nom. | dB(A) | 48 | 50 | 47 | | 48 | | 49 | 52 |
| Power supply | Phase / Frequency / Voltage | | Hz / V | 1~ / 50 / 220-240 | | | | | | | |
| Operation range | Cooling | Ambient | Min.-Max. °CDB | -10~46 | | | | | | | |
| | Heating | Ambient | Min.-Max. °CWB | -15~24 | | | | | | | |
| Refrigerant | Type/Charge kg-TCO ₂ Eq/GWP | | | R-32/1.2/-/675 | R-32/1.6/-/675 | R-32/2/-/675 | R-32/2/-/675 | R-32/2.59/-/675 | R-32/2.6/-/675 | R-32/2.99/-/675 | R-32/2.99/-/675 |
| Piping connections | Piping length | OU - IU | Max. | 20 | | 25 | | | | | |
| | Level difference | IU - OU | Max. | 15 | | | | | | | |
| Current - 50Hz | Maximum fuse amps (MFA) | | A | - | | | | | | | |

*Note: blue cells contain preliminary data

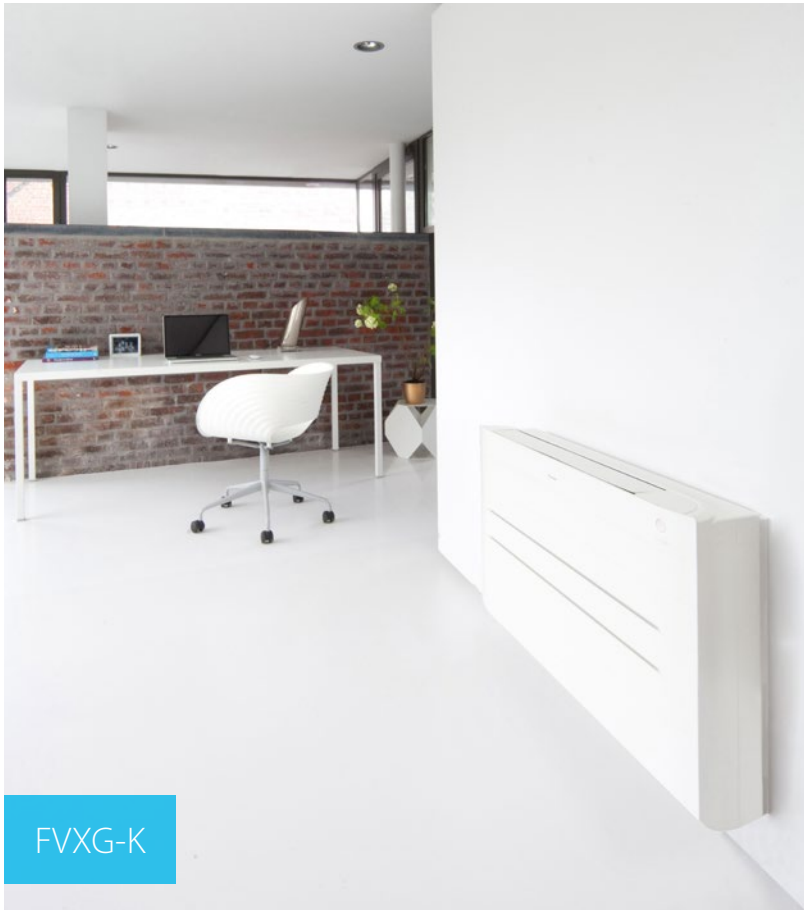

FVXG-K



FDXS-F(9)

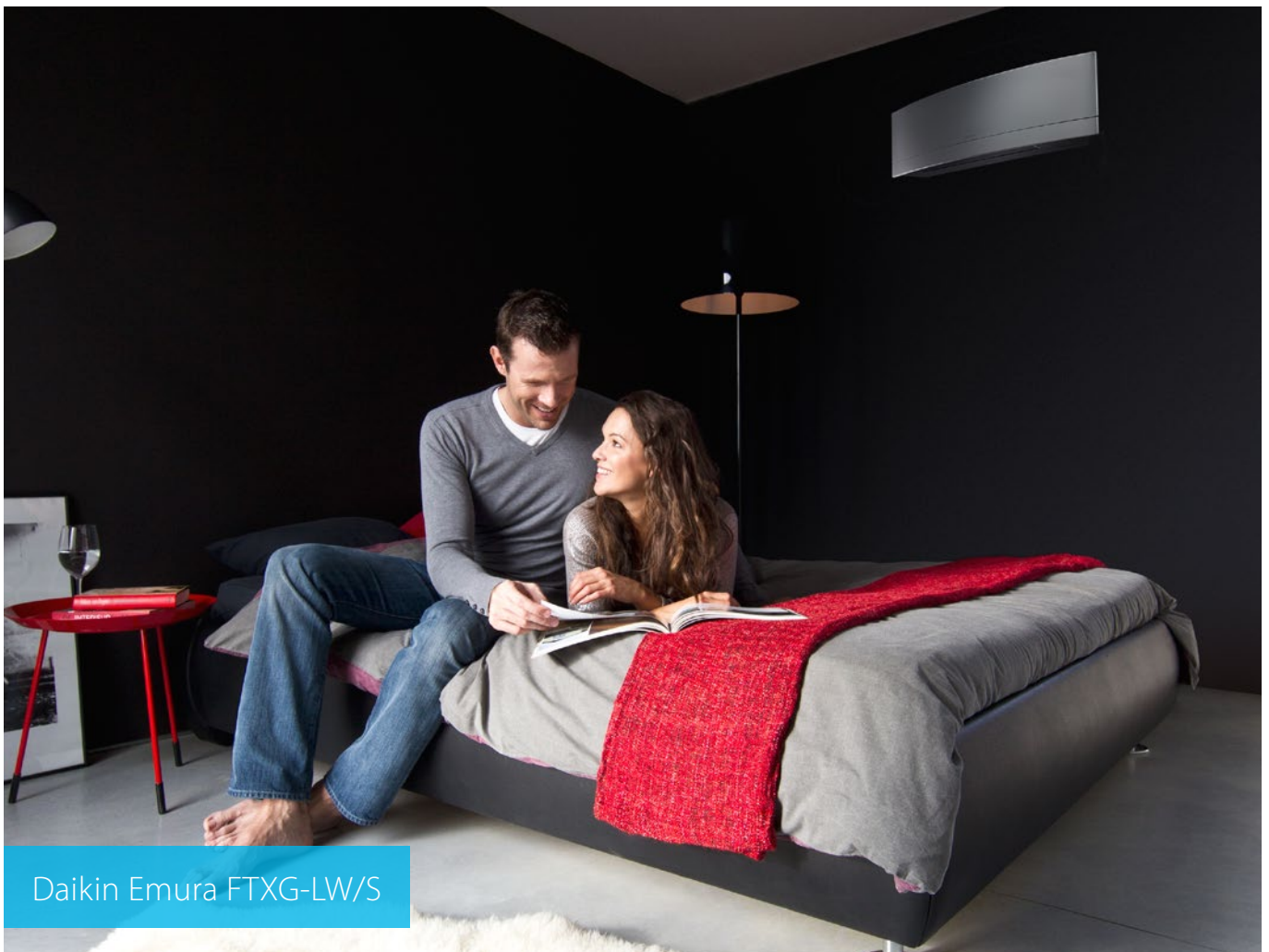

Daikin Emura FTXG-LW/S

Wall mounted unit

Design at its best, delivering superior efficiency and comfort

- › Seasonal efficiency values up to A+++
- › Remarkable blend of iconic design and engineering excellence with an elegant finish in silver and anthracite or in matt crystal white
- › Daikin Emura has been awarded with Reddot design award 2014 by an international jury, thanks to its excellent design
- › Designed to perfectly balance technological leadership and the beauty of aerodynamics
- › Online controller (optional): control your indoor from any location with an app, via your local network or internet
- › Whisper quiet in operation: the operating of the unit can hardly be heard. The sound pressure level goes down to 19dB(A)

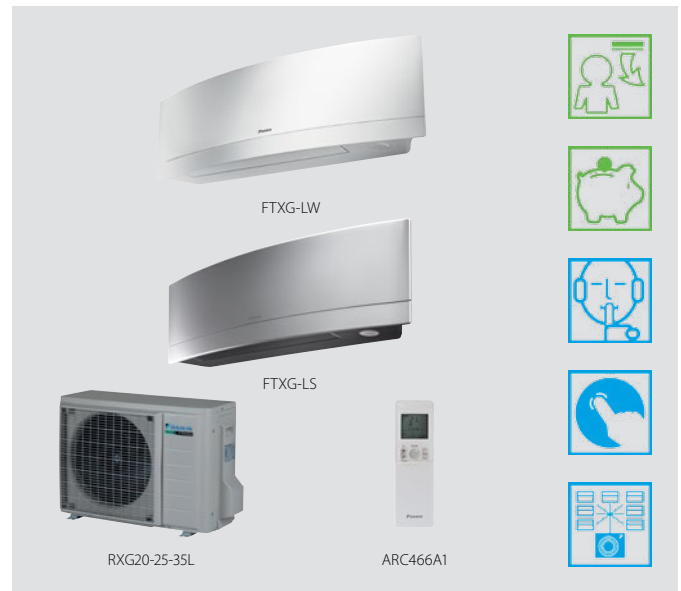

| Efficiency data | | | FTXG + RXG | 20LW + 20L | 20LS + 20L | 25LW + 25L | 25LS + 25L | 35LW + 35L | 35LS + 35L | 50LW + 50L | 50LS + 50L | |
|--|---------------------------|---------------------------|------------|-------------------|------------|-------------------|------------|-------------------|------------|-------------------|------------|--|
| Cooling capacity | Min./Max. | | kW | 1.3/2.8 | | 1.3/3.0 | | 1.4/3.8 | | 1.7/5.3 | | |
| Heating capacity | Min./Max. | | kW | 1.3/4.3 | | 1.3/4.5 | | 1.4/5.0 | | 1.7/6.5 | | |
| Power input | Cooling | Min./Nom./Max. | kW | 0.320/0.501/0.760 | | 0.320/0.523/0.820 | | 0.350/0.882/1.190 | | 0.370/1.360/1.880 | | |
| | Heating | Min./Nom./Max. | kW | 0.310/0.500/1.120 | | 0.310/0.769/1.320 | | 0.320/0.985/1.490 | | 0.310/1.589/2.490 | | |
| Seasonal efficiency (according to EN14825) | Cooling | Energy label | | A+++ | | | | A++ | | | | |
| | | Pdesign | kW | 2.30 | | 2.40 | | 3.50 | | 4.80 | | |
| | | SEER | | 8.52 | | 8.50 | | 7.00 | | 6.70 | | |
| | | Annual energy consumption | kWh | 94 | | 99 | | 175 | | 251 | | |
| | Heating (Average climate) | Energy label | | A++ | | | | A+ | | | | |
| | | Pdesign | kW | 2.10 | | 2.70 | | 3.00 | | 4.60 | | |
| | | SCOP | | | | 4.60 | | | | 4.24 | | |
| | | Annual energy consumption | kWh | 639 | | 821 | | 913 | | 1,519 | | |
| Nominal efficiency | EER | | 4.59 | | | | 3.97 | | | | 3.53 | |
| | COP | | 5.00 | | 4.42 | | 4.06 | | 3.65 | | | |
| | Annual energy consumption | kWh | 250.5 | | 261.5 | | 441 | | 680 | | | |
| | Energy label | Cooling/Heating | A/A | | | | | | | | | |

| Indoor unit | | | FTXG | 20LW | 20LS | 25LW | 25LS | 35LW | 35LS | 50LW | 50LS |
|----------------------|-----------------------------|--------------------------------|---------------------|-------------------------------------|------|------------------|------|------------------|------|-------------------|------|
| Dimensions | Unit | HeightxWidthxDepth | mm | 303x998x212 | | | | | | | |
| Weight | Unit | | kg | 12 | | | | | | | |
| Air filter | Type | | | Removable / washable / mildew proof | | | | | | | |
| Fan - Air flow rate | Cooling | High/Nom./Low/Silent operation | m ³ /min | 8.9/6.6/4.4/2.6 | | | | 10.9/7.8/4.8/2.9 | | 10.9/8.9/6.8/3.6 | |
| | Heating | High/Nom./Low/Silent operation | m ³ /min | 10.2/8.4/6.3/3.8 | | 11.0/8.6/6.3/3.8 | | 12.4/9.6/6.9/4.1 | | 12.6/10.5/8.1/5.0 | |
| Sound power level | Cooling | | dBA | 54 | | | | 59 | | 60 | |
| | Heating | | dBA | 56 | | | | 59 | | 60 | |
| Sound pressure level | Cooling | High/Nom./Low/Silent operation | dBA | 38/32/25/19 | | | | 45/34/26/20 | | 46/40/35/25 | |
| | Heating | High/Nom./Low/Silent operation | dBA | 40/34/28/19 | | 41/34/28/19 | | 45/37/29/20 | | 47/41/35/25 | |
| Control systems | Infrared remote control | | | ARC466A1 | | | | | | | |
| Power supply | Phase / Frequency / Voltage | | Hz / V | 1~ / 50 / 220-240 | | | | | | | |

| Outdoor unit | | | RXG | 20L | 25L | 35L | 50L | |
|----------------------|-------------------------------|----------------------------|------------|--|-----|-----|------------------------|----|
| Dimensions | Unit | HeightxWidthxDepth | mm | 550x765x285 | | | 735x825x300 | |
| Weight | Unit | | kg | 35 | | | 48 | |
| Sound power level | Cooling | | dBA | 61 | | | 63 | |
| | Heating | | dBA | 62 | | | 63 | |
| Sound pressure level | Cooling | High/Silent operation | dBA | 46/43 | | | 48/44 | |
| | Heating | High/Silent operation | dBA | 47/44 | | | 48/44 | |
| Operation range | Cooling | Ambient | Min.~Max. | -10~46 | | | | |
| | Heating | Ambient | Min.~Max. | -15~18 | | | | |
| Refrigerant | Type/Charge | kg-TCO ₂ Eq/GWP | | R-410A/1.05/2.2/2,087.5 | | | R-410A/1.6/3.3/2,087.5 | |
| Piping connections | Liquid | OD | mm | 6.35 | | | | |
| | Gas | OD | mm | 9.5 | | | 12.7 | |
| | Piping length | OU - IU | Max. | m | 20 | | | 30 |
| | | System | Chargeless | m | 10 | | | |
| | Additional refrigerant charge | | kg/m | 0.02 (for piping length exceeding 10m) | | | | |
| Level difference | IU - OU | Max. | m | 15 | | | 20 | |
| Power supply | Phase / Frequency / Voltage | | Hz / V | 1~ / 50 / 220-240 | | | | |
| Current - 50Hz | Maximum fuse amps (MFA) | | A | 16 | | | 20 | |

(1) EER/COP according to Eurovent 2012, for use outside EU only (2) MFA is used to select the circuit breaker and the ground fault circuit interrupter (earth leakage circuit breaker). For more detailed information on each combination, please refer to the electrical data drawing.

Wall mounted unit

Discreet, modern design for optimal efficiency and comfort thanks to 2-area intelligent eye

- › Discreet, modern design. Its smooth curve blends beautifully with the wall resulting in an unobtrusive presence that matches all interior décors.
- › High quality matt crystal white finish
- › Whisper quiet in operation: the operating of the unit can hardly be heard. The sound pressure level goes down to 19dBA!
- › Ideal for installation in bedrooms (20,25 class) and larger or irregular shaped living areas (35,42,50 class)
- › 2-area intelligent eye: air flow is sent to a zone other than where the person is located at that moment; if no people are detected, the unit will automatically switch over to the energy-efficient setting.
- › Online controller (optional): control your indoor unit from any location with an app, via your local network or internet



| Efficiency data | | | FTXS + RXS | | 20K + 20L3 | 25K + 25L3 | 35K + 35L3 | 42K + 42L | 50K + 50L | 60G + 60L | 71G + 71F8 |
|--|---------------------------|---------------------------|------------|---|-------------|-------------|--------------|--------------|--------------|-------------|---------------|
| Cooling capacity | Min./Nom./Max. | | kW | Only available in multi model application | -2.00/- | -2.5/- | 1.4/3.5/4.0 | 1.7/4.20/5.0 | 1.7/5.00/5.3 | 1.7/6.0/6.7 | 2.3/7.10/8.5 |
| Heating capacity | Min./Nom./Max. | | kW | | 1.3/2.5/4.3 | 1.3/2.8/4.7 | 1.4/4.00/5.2 | 1.7/5.40/6.0 | 1.7/5.80/6.5 | 1.7/7.0/8.0 | 2.3/8.20/10.2 |
| Power input | Cooling | Min./Nom./Max. | kW | | 0.320/0.455 | 0.320/0.593 | 0.350/0.860 | 0.320/1.253 | 0.350/1.506 | 0.440/1.990 | 0.570/2.350 |
| | Heating | Min./Nom./Max. | kW | | /0.760 | /1.000 | /1.190 | /2.330 | /1.810 | /2.400 | /3.200 |
| Seasonal efficiency (according to EN14825) | Cooling | Energy label | | | A++ | | | A | | | |
| | | Pdesign | kW | | 2.00 | 2.50 | 3.50 | 4.20 | 5.00 | 6.00 | 7.10 |
| | Heating (Average climate) | SEER | | | 7.40 | 7.90 | 7.47 | 6.80 | | 5.58 | 5.28 |
| | | Annual energy consumption | kWh | | 95 | 111 | 164 | 216 | 257 | 376 | 471 |
| Nominal efficiency | EER | Energy label | | | A++ | | | A+ | | A | |
| | | Pdesign | kW | | 2.30 | 2.50 | 3.60 | 4.00 | 4.60 | 4.80 | 6.20 |
| | COP | SCOP | | 4.77 | 4.78 | 4.85 | 4.20 | | 3.89 | 3.81 | |
| | | Annual energy consumption | kWh | 675 | 732 | 1,039 | 1,334 | 1,535 | 1,728 | 2,276 | |
| Energy label | Cooling/Heating | | | 4.39 | 4.21 | 3.89 | 3.35 | 3.32 | 3.02 | | |
| | | | | 4.72 | 4.67 | 4.76 | 4.12 | 4.00 | 3.43 | 3.22 | |
| | | | | 228 | 297 | 450 | 627 | 753 | 995 | 1,175 | |
| | | | | A/A | | | | | B/B | B/C | |

| Indoor unit | | | FTXS | CTXS15K | CTXS35K | 20K | 25K | 35K | 42K | 50K | 60G | 71G |
|----------------------|-----------------------------|--------------------------------|-------------------------------------|-----------------|------------------|-----------------|------------------|------------------|-------------------|-------------------|---------------------|---------------------|
| Dimensions | Unit | HeightxWidthxDepth | 289x780x215 | | | | 298x900x215 | | | 290x1,050x250 | | |
| Weight | Unit | | 8 | | | | 11 | | | 12 | | |
| Air filter | Type | | Removable / washable / mildew proof | | | | | | | | | |
| Fan - Air flow rate | Cooling | High/Nom./Low/Silent operation | m³/min | 7.9/6.3/4.7/3.9 | 9.2/7.2/5.2/3.9 | 8.8/6.7/4.7/3.9 | 9.1/7.0/5.0/3.9 | 11.2/8.5/5.8/4.1 | 11.2/9.1/7.0/4.1 | 11.9/9.6/7.4/4.5 | 16.0/16.0/11.3/10.1 | 17.2/17.2/11.5/10.5 |
| | Heating | High/Nom./Low/Silent operation | m³/min | 9.0/7.5/6.0/4.3 | 10.1/8.1/6.3/4.3 | 9.5/7.8/6.0/4.3 | 10.0/8.0/6.0/4.3 | 12.1/9.3/6.5/4.2 | 12.4/10.0/7.8/5.2 | 13.3/10.8/8.4/5.5 | 17.2/14.9/12.6/11.3 | 19.5/16.7/14.2/12.6 |
| Sound power level | Cooling | | dBA | 55 | 59 | 58 | | 59 | | 60 | 63 | |
| | Heating | | dBA | 58 | | | 59 | | 60 | 59 | 62 | |
| Sound pressure level | Cooling | High/Nom./Low/Silent operation | dBA | 37/31/25/21 | 42/35/28/21 | 40/32/24/19 | 41/33/25/19 | 45/37/29/19 | 45/39/33/21 | 46/40/34/23 | 45/41/36/33 | 46/42/37/34 |
| | Heating | High/Nom./Low/Silent operation | dBA | 38/33/28/21 | 41/36/30/21 | 40/34/27/19 | 41/34/27/19 | 45/39/29/19 | 45/39/33/22 | 47/40/34/24 | 44/40/35/32 | 46/42/37/34 |
| Control systems | Infrared remote control | | - | | | ARC466A6 | | | ARC466A9 | | ARC452A3 | |
| Power supply | Phase / Frequency / Voltage | | Hz / V 1~ / 50 / 220-240 | | | | | | | | | |

| Outdoor unit | | | RXS | 20L3 | 25L3 | 35L3 | 42L | 50L | 60L | 71F8 | | |
|-------------------------------|-----------------------------|----------------------------|--|--------|------------------------|------|------------------------|------|------------------------|------|------------------------|------------------------|
| Dimensions | Unit | HeightxWidthxDepth | 550x765x285 | | | | 735x825x300 | | 770x900x320 | | | |
| Weight | Unit | | 34 | | | | 39 | | 47 | 48 | 71 | |
| Sound power level | Cooling | | 59 | | 61 | | 62 | | 65 | | | |
| | Heating | | 58 | | 59 | | 61 | | 66 | | | |
| Sound pressure level | Cooling | High/Low/Silent operation | 46/-/43 | | 48/-/44 | | 48/44/- | | 49/46/- | | 52/-/49 | |
| | Heating | High/Low/Silent operation | 47/-/44 | | 48/-/45 | | 48/45/- | | 49/46/- | | 52/-/49 | |
| Operation range | Cooling | Ambient | Min.~Max. | -10~46 | | | | | | | | |
| | Heating | Ambient | Min.~Max. | -15~18 | | | | | | | | |
| Refrigerant | Type/Charge | kg-TCO ₂ Eq/GWP | R-410A/1.0/2.1/2,087.5 | | R-410A/1.2/2.5/2,087.5 | | R-410A/1.3/2.7/2,087.5 | | R-410A/1.7/3.5/2,087.5 | | R-410A/1.5/3.1/2,087.5 | R-410A/2.3/4.8/2,087.5 |
| Piping connections | Liquid | OD | 6.35 | | | | | | | | | |
| | Gas | OD | 9.5 | | 9.5 | | 12.7 | | 15.9 | | | |
| | Piping length | OU - IU | Max. | 20 | | | | | | | | |
| | System | Chargeless | m | 10 | | | | | | | | |
| Additional refrigerant charge | | kg/m | 0.02 (for piping length exceeding 10m) | | | | | | | | | |
| | Level difference | IU - OU | Max. | 15 | | | | 20.0 | | | | |
| Power supply | Phase / Frequency / Voltage | | 1~ / 50 / 220-240 | | | | 1~ / 50 / 220-230-240 | | | | 1~ / 50 / 220-240 | |
| Current - 50Hz | Maximum fuse amps (MFA) | A | 10 | | | | 20 | | | | | |

(1) EER/COP according to Eurovent 2012, for use outside EU only (2) MFA is used to select the circuit breaker and the ground fault circuit interrupter (earth leakage circuit breaker). For more detailed information on each combination, please refer to the electrical data drawing.

Wall mounted unit

Wall mounted unit providing high efficiency and comfort

- › ECONO mode decreases power consumption so that other appliances that need large power consumption can be used
- › Comfort mode guarantees draught free operation by preventing that warm or cold air is directly blown on to the body
- › Titanium apatite photocatalytic air purification filter removes airborne microscopic particles, powerfully decomposes odours and helps to prevent the propagation of bacteria, viruses, microbes to ensure a steady supply of clean air
- › Online controller (optional): control your indoor from any location with an app, via your local network or internet



| Efficiency data | | | FTX + RX | 20J3 + 20K | 25J3 + 25K | 35J3 + 35K | 50GV + 50GV | 60GV + 60GV | 71GV + 71GV | |
|--|---------------------------|---------------------------|----------|-------------------|-------------------|-------------------|-------------------|-------------------|-------------------|------|
| Cooling capacity | Min./Nom./Max. | kW | | 1.3/2.0/2.6 | 1.3/2.5/3.0 | 1.3/3.3/3.8 | 1.7/5.0/6.0 | 1.7/6.0/6.7 | 2.3/7.10/8.5 | |
| Heating capacity | Min./Nom./Max. | kW | | 1.3/2.5/3.5 | 1.3/2.8/4.0 | 1.3/3.5/4.8 | 1.7/5.8/7.7 | 1.7/7.0/8.0 | 2.3/8.20/10.2 | |
| Power input | Cooling | Min./Nom./Max. | kW | 0.310/0.490/0.720 | 0.310/0.700/1.050 | 0.290/1.030/1.300 | 0.440/1.550/2.080 | 0.440/1.990/2.400 | 0.570/2.350/3.200 | |
| | Heating | Min./Nom./Max. | kW | 0.250/0.590/0.950 | 0.250/0.690/1.110 | 0.290/0.930/1.290 | 0.400/1.600/2.530 | 0.400/2.040/2.810 | 0.520/2.550/3.820 | |
| Seasonal efficiency (according to EN14825) | Cooling | Energy label | | A++ | | | A+ | | A | |
| | | Pdesign | kW | 2.00 | 2.50 | 3.30 | 5.00 | 6.00 | 7.10 | |
| | | SEER | | 6.11 | 6.15 | | | 5.63 | 5.37 | 4.97 |
| | Heating (Average climate) | Annual energy consumption | kWh | 115 | 143 | 188 | 311 | 391 | 500 | |
| | | Energy label | | A+ | | | | | A | |
| | | Pdesign | kW | 2.20 | 2.40 | 2.80 | 4.60 | 4.80 | 6.20 | |
| Nominal efficiency | EER | SCOP | | 4.34 | 4.16 | 4.14 | 4.08 | 3.88 | 3.81 | |
| | | Annual energy consumption | kWh | 710 | 808 | 947 | 1,578 | 1,730 | 2,276 | |
| | COP | EER | | 4.09 | 3.55 | 3.21 | 3.23 | 3.02 | | |
| | | Annual energy consumption | kWh | 244 | 352 | 514 | 775 | 995 | 1,175 | |
| Energy label | Cooling/Heating | | A/A | | | | B/B | | B/C | |

| Indoor unit | | | FTX | 20J3 | 25J3 | 35J3 | 50GV | 60GV | 71GV |
|----------------------|-----------------------------|--------------------------------|---------------------|-------------------------------------|-----------------|------------------|---------------------|---------------------|---------------------|
| Dimensions | Unit | HeightxWidthxDepth | mm | 283x770x198 | | | 290x1,050x238 | | |
| Weight | Unit | | kg | 7 | | | 12 | | |
| Air filter | Type | | | Removable / washable / mildew proof | | | | | |
| Fan - Air flow rate | Cooling | High/Nom./Low/Silent operation | m ³ /min | 9.1/7.4/5.9/4.7 | 9.2/7.6/6.0/4.8 | 9.3/7.7/6.1/4.9 | 14.7/14.7/10.3/9.5 | 16.2/16.2/11.4/10.2 | 17.4/14.6/11.6/10.6 |
| | Heating | High/Nom./Low/Silent operation | m ³ /min | 9.4/7.8/6.3/5.5 | 9.7/8.0/6.3/5.5 | 10.1/8.4/6.7/5.7 | 16.1/13.9/11.5/10.2 | 17.4/15.1/12.7/11.4 | 19.7/16.9/14.3/12.7 |
| Sound power level | Cooling | | dBA | 55 | | 58 | 59 | 60 | 63 |
| | Heating | | dBA | 55 | | 58 | 59 | 60 | 63 |
| Sound pressure level | Cooling | High/Nom./Low/Silent operation | dBA | 39/33/25/22 | 40/33/26/22 | 41/34/27/23 | 43/39/34/31 | 45/41/36/33 | 46/42/37/34 |
| | Heating | High/Nom./Low/Silent operation | dBA | 39/34/28/25 | 40/34/28/25 | 41/35/29/26 | 42/38/33/30 | 44/40/35/32 | 46/42/37/34 |
| Control systems | Infrared remote control | | | ARC433A87 | | | ARC433B70 | | |
| Power supply | Phase / Frequency / Voltage | Hz / V | | 1~ / 50 / 220-240 | | | | | |

| Outdoor unit | | | RX | 20K | 25K | 35K | 50GV | 60GV | 71GV |
|-------------------------------|-----------------------------|----------------------------|------------|-------------------------|-----|------------------------|------------------------|-------|------------------------|
| Dimensions | Unit | HeightxWidthxDepth | mm | 550x658x275 | | | 735x825x300 | | |
| Weight | Unit | | kg | 28 | | | 48 | 47 | 71 |
| Sound power level | Cooling | | dBA | 60 | | 62 | 63 | 62 | 65 |
| | Heating | | dBA | 61 | | 62 | 64 | 62 | 66 |
| Sound pressure level | Cooling | High/Low | dBA | 46/- | | 48/- | 47/44 | 49/46 | 52/49 |
| | Heating | High/Low | dBA | 47/- | | 48/- | 48/45 | 49/46 | 52/49 |
| Operation range | Cooling | Ambient | Min.~Max. | -10~46 | | | -15~18 | | |
| | Heating | Ambient | Min.~Max. | | | | | | |
| Refrigerant | Type/Charge | kg-TCO ₂ Eq/GWP | | R-410A/0.74/1.5/2,087.5 | | R-410A/1.0/2.1/2,087.5 | R-410A/1.5/3.1/2,087.5 | | R-410A/2.3/4.8/2,087.5 |
| Piping connections | Liquid | OD | mm | 6.35 | | | | | |
| | Gas | OD | mm | 9.5 | | 12.7 | | 15.9 | |
| | Piping length | OU - IU | Max. | m | 15 | | | | |
| | | System | Chargeless | m | 10 | | | | |
| Additional refrigerant charge | Level difference | IU - OU | Max. | 12 | | | 20 | | |
| | Phase / Frequency / Voltage | Hz / V | | 1~ / 50 / 220-240 | | | | | |
| Current - 50Hz | Maximum fuse amps (MFA) | | A | 16 | | | 20 | | |

(1) EER/COP according to Eurovent 2012, for use outside EU only (2) MFA is used to select the circuit breaker and the ground fault circuit interrupter (earth leakage circuit breaker). For more detailed information on each combination, please refer to the electrical data drawing.

Wall mounted unit

Discreet wall mounted unit providing high efficiency and comfort

- › SEER / SCOP up to A++
- › Discreet, stylish front panel blends easily with the wall, and matches all interior décors
- › Online controller (optional): control your indoor from any location with an app, via your local network or internet
- › Dry programme allows humidity levels to be reduced without variations in room temperature
- › Up to 2 indoor units can be connected to 1 multi outdoor unit; all indoor units are individually controllable and do not need to be installed in the same room or at the same time



| Efficiency data | | FTX + RX | 20KV + 20K | 25KV + 25K | 35KV + 35K | 50KV + 50K | 60KV + 60K | 71KV + 71K | |
|--|-------------------------------|-------------------------------------|--|-------------------|------------------------|-------------------------|-------------------------|---------------------|-------------|
| Cooling capacity | Min./Nom./Max. | kW | 1.3/2.0/2.6 | 1.3/2.5/3.0 | 1.3/3.5/4.0 | 1.7/5.0/6.0 | 1.7/6.0/7.0 | 2.3/7.1/7.3 | |
| Heating capacity | Min./Nom./Max. | kW | 1.3/2.5/3.5 | 1.3/3.0/4.0 | 1.3/4.0/4.8 | 1.7/6.0/7.7 | 1.7/7.0/8.0 | 2.3/8.2/9.5 | |
| Power input | Cooling | Min./Nom./Max. | kW | 0.310/0.503/0.720 | 0.310/0.661/0.720 | 0.290/1.020/1.3 | 0.295/1.397/1.542 | 0.295/1.644/2.255 | |
| | Heating | Min./Nom./Max. | kW | 0.250/0.524/0.950 | 0.250/0.688/0.950 | 0.290/0.995/1.290 | 0.329/1.579/1.565 | 0.381/1.929/2.380 | |
| Seasonal efficiency (according to EN14825) | Cooling | Energy label | A++ | | | | | | |
| | | Pdesign | kW | 2.00 | 2.50 | 3.50 | 5.00 | 6.00 | 7.10 |
| | | SEER | | 6.66 | 6.55 | 6.42 | 6.59 | 6.76 | 5.25 |
| | Heating (Average climate) | Annual energy consumption | kWh | 105 | 134 | 180 | 266 | 311 | 473 |
| | | Energy label | A++ | | | | | | |
| | | Pdesign | kW | 2.20 | 2.40 | 2.80 | 4.60 | 4.80 | 6.20 |
| Nominal efficiency | EER | | 3.98 | 3.78 | 3.4 | 3.58 | 3.65 | 2.61 | |
| | | COP | 4.77 | 4.36 | 4.0 | 3.80 | 3.63 | 3.19 | |
| | Annual energy consumption | kWh | 251 | 331 | 510 | 698 | 822 | 1,360 | |
| | Energy label | Cooling/Heating | A/A | | | | | | |
| | | | A/A | | | D/D | | | |
| Indoor unit | | FTX | 20KV | 25KV | 35KV | 50KV | 60KV | 71KV | |
| Dimensions | Unit | HeightxWidthxDepth | 285x770x223 | | | 295x990x263 | | | |
| Weight | Unit | kg | 8 | | | 12 | | | |
| Air filter | Type | Removable / washable / mildew proof | | | | | | | |
| Fan - Air flow rate | Cooling | High/Nom./Low/Silent operation | m ³ /min | 9.9/7.8/5.8/4.8 | 10.4/8.0/6.1/4.8 | 11.8/8.2/6.3/4.9 | 16.0/13.7/11.1/10.1 | 17.6/14.9/12.2/11.2 | 17.6/-/- |
| | Heating | High/Nom./Low/Silent operation | m ³ /min | 10.9/8.5/6.4/5.2 | 11.1/8.5/6.7/5.2 | 12.8/8.5/6.9/5.2 | 16.7/14.7/12.2/10.9 | 18.9/16.7/13.7/12.1 | -/-/- |
| Sound power level | Cooling | | 55 | | 58 | 59 | 60 | 62 | |
| | Heating | | 55 | | 58 | 59 | 60 | 62 | |
| Sound pressure level | Cooling | High/Nom./Low/Silent operation | dBA | 39/33/25/20 | 40/33/26/20 | 43/34/27/20 | 43/39/34/31 | 45/41/36/33 | 46/42/37/34 |
| | Heating | High/Nom./Low/Silent operation | dBA | 39/34/28/23 | 40/34/28/23 | 43/35/29/26 | 42/38/33/30 | 44/40/35/32 | -/-/- |
| Control systems | Infrared remote control | ARC480A11 | | | | | | | |
| | Wired remote control | BRC944B2 | | | | | | | |
| Power supply | Phase / Frequency / Voltage | Hz / V | 1~ / 50 / 220-240 | | | | | | |
| Outdoor unit | | RX | 20K | 25K | 35K | 50K | 60K | 71K | |
| Dimensions | Unit | HeightxWidthxDepth | 550x658x275 | | | 735x870x320 | | | |
| Weight | Unit | kg | 28 | | | 44 | 49 | | |
| Sound power level | Cooling | | 60 | | 62 | 61 | 63 | 66 | |
| | Heating | | 61 | | 62 | 61 | 63 | 66 | |
| Sound pressure level | Cooling | High | dBA | 46 | | 47 | 49 | 52 | |
| | Heating | High | dBA | 47 | | 48 | 49 | 52 | |
| Operation range | Cooling | Ambient | Min.-Max. | -10~46 | | | | | |
| | Heating | Ambient | Min.-Max. | -15~24 | | | | | |
| Refrigerant | Type/Charge | kg-TCO ₂ Eq/GWP | R-410A/0.74/1.5/2,087.5 | | R-410A/1.0/2.1/2,087.5 | R-410A/1.13/2.4/2,087.5 | R-410A/1.45/3.0/2,087.5 | | |
| Piping connections | Liquid | OD | 6.35 | | | | | | |
| | Gas | OD | 9.5 | | | | | | |
| | Piping length | OU - IU | Max. | 15 | | | | | |
| | | System | Chargeless | 10 | | | | | |
| | Additional refrigerant charge | kg/m | 0.02 (for piping length exceeding 10m) | | | | | | |
| | Level difference | IU - OU | Max. | 12 | | | | | |
| Power supply | Phase / Frequency / Voltage | Hz / V | 1~ / 50 / 220-240 | | | | | | |
| Current - 50Hz | Maximum fuse amps (MFA) | A | 16 | | | 20 | | | |

*Note: blue cells contain preliminary data

(1) EER/COP according to Eurovent 2012, for use outside EU only (2) MFA is used to select the circuit breaker and the ground fault circuit interrupter (earth leakage circuit breaker). For more detailed information on each combination, please refer to the electrical data drawing.

Wall mounted unit

Stylish wall mounted unit for low energy consumption and pleasant comfort

- › Seasonal efficiency values up to A+
- › Stylish, modern casing in white or silver
- › Vertical auto swing moves the discharge flaps up and down for efficient air and temperature distribution throughout the room
- › The infrared remote control is user friendly and equipped with a timer function that enables you to programme the unit to start or stop at your desired time.
- › 24 hour timer can be set to start heating or cooling anytime during a 24 hour period



| Efficiency data | | FTXK + RXK | 25AW + 25A | 25AS + 25A | 35AW + 35A | 35AS + 35A | 50AW + 50A | 50AS + 50A | 60AW + 60A | 60AS + 60A |
|--|---------------------------|-----------------|-------------------|------------|-------------------|------------|-------------------|------------|-------------------|------------|
| Cooling capacity | Min./Nom./Max. | kW | 1.300/2.500/3.000 | | 1.300/3.500/3.800 | | 1.630/5.480/6.200 | | 1.750/6.230/6.500 | |
| Heating capacity | Min./Nom./Max. | kW | 1.300/3.300/4.000 | | 1.300/3.600/4.750 | | 1.170/5.620/6.600 | | 1.200/6.400/8.000 | |
| Power input | Cooling | Min./Nom./Max. | 0.280/0.731/0.990 | | 0.290/1.075/1.390 | | 0.290/1.700/2.000 | | 0.280/1.931/2.000 | |
| | Heating | Min./Nom./Max. | 0.260/0.900/1.100 | | 0.285/0.957/1.480 | | 0.260/1.550/2.510 | | 0.240/1.680/2.000 | |
| Seasonal efficiency (according to EN14825) | Cooling | Energy label | A+ | | | | | | | |
| | | Pdesign | 2.50 | | 3.50 | | 5.48 | | 6.23 | |
| | | SEER | 5.66 | | 5.86 | | 5.93 | | 6.09 | |
| | Annual energy consumption | kWh | 155 | | 209 | | 324 | | 359 | |
| | Heating (Average climate) | Energy label | A+ | | | | | | | |
| | | Pdesign | 2.40 | | 2.80 | | 3.37 | | 3.80 | |
| SCOP | | 4.24 | | 4.16 | | 4.01 | | 4.06 | | |
| Annual energy consumption | kWh | 792 | | 945 | | 1,177 | | 1,310 | | |
| Nominal efficiency | EER | | 3.42 | | 3.26 | | 3.22 | | 3.23 | |
| | COP | | 3.67 | | 3.76 | | 3.63 | | 3.81 | |
| | Annual energy consumption | kWh | 365 | | 537 | | 851 | | 964 | |
| | Energy label | Cooling/Heating | A/A | | | | | | | |

| Indoor unit | | FTXK | 25AW | 25AS | 35AW | 35AS | 50AW | 50AS | 60AW | 60AS |
|----------------------|-----------------------------|---|---------------------------|------|----------------------------|------|-------------------------------|------|-------------------------------|------|
| Dimensions | Unit | HeightxWidthxDepth | 297x890x210 | | | | 320x1,172x242 | | | |
| Weight | Unit | kg | 9.0 | | | | 14.0 | | | |
| Air filter | Type | | Saranet | | | | | | | |
| Fan - Air flow rate | Cooling | Super high/High/Nom./Low/Silent operation | 10.68/9.78/7.68/6.06/4.68 | | 11.10/10.14/7.98/6.54/4.68 | | 16.38/15.00/13.32/11.82/10.62 | | 19.92/18.54/16.56/14.34/12.36 | |
| | Heating | Super high/High/Nom./Low/Silent operation | 10.68/9.78/7.68/6.06/4.68 | | 11.10/10.14/7.98/6.54/4.68 | | 16.38/15.00/13.32/11.82/10.62 | | 19.92/18.54/16.56/14.34/12.36 | |
| Sound power level | Cooling | | 53 | | 54 | | 55 | | 61 | |
| | Heating | | 53 | | 54 | | 55 | | 61 | |
| Sound pressure level | Cooling | Super high/High/Nom./Low/Silent operation | 41/40/34/29/21 | | 42/41/34/30/22 | | 44/40/38/35/32 | | 46/43/41/37/33 | |
| | Heating | Super high/High/Nom./Low/Silent operation | 41/40/34/29/21 | | 42/41/34/30/22 | | 44/40/38/35/32 | | 46/43/41/37/33 | |
| Power supply | Phase / Frequency / Voltage | Hz / V | 1~ / 50 / 220-240 | | | | | | | |

| Outdoor unit | | RXK | 25A | 35A | 50A | 60A | | | | | | |
|----------------------|-----------------------------|----------------------------|-------------------------|-----|-------------------------|-----|-------------------------|-----|-------------------------|--|-------|--|
| Dimensions | Unit | HeightxWidthxDepth | 550x658x289 | | 628x855x328 | | 753x855x328 | | | | | |
| Weight | Unit | kg | 24 | | 26 | | 37 | | 44 | | | |
| Sound power level | Cooling | | 58 | | 60 | | 64 | | 65 | | | |
| | Heating | | 58 | | 60 | | 64 | | 65 | | | |
| Sound pressure level | Cooling | Nom. | 45 | | 46 | | 51 | | 51 | | | |
| | Heating | Nom. | 45 | | 46 | | 51 | | 51 | | | |
| Operation range | Cooling | Ambient | Min.~Max. | | 10~46 | | -15~18 | | -10~46 | | | |
| | Heating | Ambient | Min.~Max. | | -15~18 | | | | | | | |
| Refrigerant | Type/Charge | kg-TCO ₂ Eq/GWP | R-410A/0.74/1.5/2,087.5 | | R-410A/1.00/2.1/2,087.5 | | R-410A/1.25/2.6/2,087.5 | | R-410A/1.45/3.0/2,087.5 | | | |
| Piping connections | Liquid | OD | mm | | | | 6.35 | | | | | |
| | Gas | OD | mm | | | | 9.52 | | 12.70 | | 15.90 | |
| | Piping length | OU - IU | Max. | m | | | | 20 | | | | |
| | | System | Chargeless | m | | | | 7.5 | | | | |
| Level difference | IU - OU | Max. | m | | | | 10 | | | | | |
| | | | Hz / V | | | | 1~ / 50 / 220-240 | | | | | |
| Power supply | Phase / Frequency / Voltage | | | | | | | | | | | |
| Current - 50Hz | Maximum fuse amps (MFA) | A | 16 | | | | 20 | | | | | |

(1) EER/COP according to Eurovent 2012, for use outside EU only (2) MFA is used to select the circuit breaker and the ground fault circuit interrupter (earth leakage circuit breaker). For more detailed information on each combination, please refer to the electrical data drawing.

Wall mounted unit

Wall mounted unit for low energy consumption and pleasant comfort

- › Seasonal efficiency values up to A+
- › Flat, stylish front panel blends easily within any interior décor and is more easy to clean
- › The infrared remote control is user friendly and equipped with a timer function that enables you to programme the unit to start or stop at your desired time.
- › Vertical auto swing moves the discharge flaps up and down for efficient air and temperature distribution throughout the room
- › 24 hour timer can be set to start heating or cooling anytime during a 24 hour period

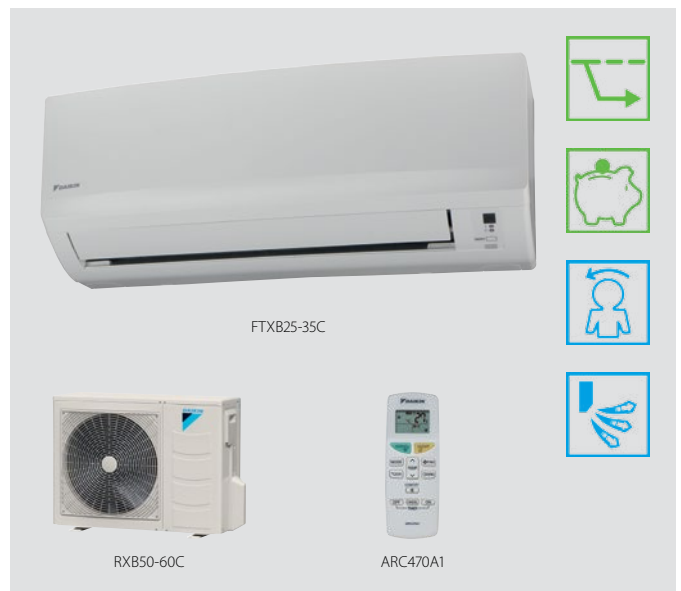

| Efficiency data | | | FTXB + RXB | 20C + 20C | 25C + 25C | 35C + 35C | 50C + 50C | 60C + 60C |
|--|---------------------------|---------------------------|------------|-------------------|-------------------|-------------------|-------------------|-------------------|
| Cooling capacity | Min./Nom./Max. | | kW | 1.3/2.0/2.6 | 1.3/2.5/3.0 | 1.3/3.3/3.8 | 1.630/5.480/6.200 | 1.750/6.230/6.500 |
| Heating capacity | Min./Nom./Max. | | kW | 1.3/2.5/3.5 | 1.3/2.8/4.0 | 1.3/3.5/4.8 | 1.170/5.620/6.600 | 1.200/6.400/7.100 |
| Power input | Cooling | Min./Nom./Max. | kW | 0.310/0.510/0.720 | 0.310/0.770/1.050 | 0.290/1.030/1.300 | 0.280/1.700/1.910 | 0.280/1.931/2.000 |
| | Heating | Min./Nom./Max. | kW | 0.250/0.600/0.950 | 0.250/0.700/1.110 | 0.290/0.940/1.290 | 0.240/1.500/1.880 | 0.240/1.680/2.000 |
| Seasonal efficiency (according to EN14825) | Cooling | Energy label | | A+ | | | | |
| | | Pdesign | kW | 2.00 | 2.50 | 3.30 | 5.48 | 6.23 |
| | | SEER | | 5.98 | 6.02 | 6.05 | 5.93 | 6.09 |
| | Heating (Average climate) | Annual energy consumption | kWh | 117 | 145 | 191 | 324 | 359 |
| | | Energy label | | A+ | | | | |
| | | Pdesign | kW | 2.20 | 2.40 | 2.80 | 3.64 | 3.80 |
| Nominal efficiency | EER | SCOP | | 4.10 | 4.01 | 4.06 | 4.27 | 4.06 |
| | | Annual energy consumption | kWh | 751 | 838 | 966 | 1,195 | 1,311 |
| | COP | EER | | 3.94 | 3.25 | 3.21 | 3.22 | 3.23 |
| | | Annual energy consumption | kWh | 254 | 385 | 514 | 851 | 964 |
| Energy label | Cooling/Heating | | A/A | | | | | |

| Indoor unit | | | FTXB | 20C | 25C | 35C | 50C | 60C |
|----------------------|-----------------------------|---|---------------------|-------------------------------------|-------------------|--------------------|-------------------------------|------------------------------|
| Dimensions | Unit | HeightxWidthxDepth | mm | 283x770x216 | | | 310x1,065x224 | |
| Weight | Unit | | kg | 8 | | | 14 | |
| Air filter | Type | | | Removable / washable / mildew proof | | | Saranet | |
| Fan - Air flow rate | Cooling | Super high/High/Nom./Low/Silent operation | m ³ /min | -/9.1/7.4/5.9/4.7 | -/9.2/7.6/6.0/4.8 | -/9.3/7.7/6.1/4.9 | 16.38/15.00/13.32/11.82/10.62 | 19.92/18.5/16.56/14.34/12.36 |
| | Heating | Super high/High/Nom./Low/Silent operation | m ³ /min | -/9.4/7.8/6.3/5.5 | -/9.7/8.0/6.3/5.5 | -/10.1/8.4/6.7/5.7 | 16.38/15.00/13.32/11.82/10.62 | 19.92/18.54/16.56/14.3/12.36 |
| Sound power level | Cooling | | dBA | 55 | | | 55 | 61 |
| | Heating | | dBA | 55 | | | 58 | - |
| Sound pressure level | Cooling | Super high/High/Nom./Low/Silent operation | dBA | -/39/33/25/21 | -/40/33/26/21 | -/41/34/27/23 | 44/40/38/35/32 | 46/43/41/37/33 |
| | Heating | Super high/High/Nom./Low/Silent operation | dBA | -/39/34/28/25 | -/40/34/28/25 | -/41/35/29/26 | 44/40/38/35/32 | 46/43/41/37/33 |
| Control systems | Infrared remote control | | | ARC470A1 | | | - | |
| Power supply | Phase / Frequency / Voltage | | Hz / V | 1~ / 50 / 220-240 | | | | |

| Outdoor unit | | | RXB | 20C | 25C | 35C | 50C | 60C | |
|----------------------|-----------------------------|----------------------------|------------|-------------------------|-----|------------------------|-------------------------|-------|--|
| Dimensions | Unit | HeightxWidthxDepth | mm | 550x658x275 | | | 753x855x328 | | |
| Weight | Unit | | kg | 28 | | | 44 | | |
| Sound power level | Cooling | | dBA | 60 | | | 64 | 65 | |
| | Heating | | dBA | 61 | | | 62 | - | |
| Sound pressure level | Cooling | High/Nom. | dBA | 46/- | | | 48/- | -/51 | |
| | Heating | High/Nom. | dBA | 47/- | | | 48/- | -/51 | |
| Operation range | Cooling | Ambient | Min.~Max. | -10~46 | | | | | |
| | Heating | Ambient | Min.~Max. | -15~18 | | | | | |
| Refrigerant | Type/Charge | kg-TCO ₂ Eq/GWP | | R-410A/0.74/1.5/2,087.5 | | R-410A/1.0/2.1/2,087.5 | R-410A/1.45/3.0/2,087.5 | | |
| Piping connections | Liquid | OD | mm | | | | 6.35 | | |
| | Gas | OD | mm | 9.5 | | | 12.70 | 15.90 | |
| | Piping length | OU - IU | Max. | m | 15 | | | 30 | |
| | | System | Chargeless | m | 10 | | | 7.5 | |
| Level difference | IU - OU | Max. | m | 12 | | | 10 | | |
| | Phase / Frequency / Voltage | | Hz / V | 1~ / 50 / 220-240 | | | | | |
| Current - 50Hz | Maximum fuse amps (MFA) | | A | 16 | | | 20 | | |

(1) EER/COP according to Eurovent 2012, for use outside EU only (2) MFA is used to select the circuit breaker and the ground fault circuit interrupter (earth leakage circuit breaker). For more detailed information on each combination, please refer to the electrical data drawing.

Floor standing unit with radiant heat panel

Stylish floor standing unit with radiant heat panel for comfortable heat and very low noise

- › The aluminium part of the front panel of the Nexura indoor unit has the capability of warming up, just like a traditional radiator, to add even more comfort on cold days
- › Quiet and discrete, Nexura offers you the best in heating and cooling, in comfort and design
- › The indoor unit distributes air at the sound of a whisper. The noise produced amounts to barely 22dB(A) in cooling and 19dB(A) in radiant heat mode. In comparison, the ambient sound in a quiet room amounts to 40dB(A) on average.
- › Comfortable vertical auto swing ensures draughtfree operation and prevents ceiling soiling
- › Online controller (optional): control your indoor from any location with an app, via your local network or internet
- › Can be installed against a wall or recessed
- › Its low height enables the unit to fit perfectly beneath a window
- › Weekly timer can be set to start heating or cooling anytime on a daily or weekly basis



| Efficiency data | | FVXG + RXG | | 25K + 25L | 35K + 35L | 50K + 50L |
|--|---------------------------|---------------------------|-----------------|----------------|----------------|----------------|
| Cooling capacity | Min./Nom./Max. | kW | | 1.3/2.5/3.0 | 1.4/3.5/3.8 | 1.7/5.0/5.6 |
| Heating capacity | Min./Nom./Max. | kW | | 1.3/3.4/4.5 | 1.4/4.5/5.0 | 1.7/5.8/8.1 |
| Power input | Cooling | Min./Nom./Max. | kW | 0.30/0.54/0.79 | 0.31/0.94/1.15 | 4.50/1.51/2.00 |
| | Heating | Min./Nom./Max. | kW | 0.29/0.77/1.27 | 0.29/1.21/1.46 | 0.50/1.57/2.66 |
| Seasonal efficiency (according to EN14825) | Cooling | Energy label | | A++ | | A |
| | | Pdesign | kW | 2.50 | 3.50 | 5.00 |
| | | SEER | | 6.53 | 6.48 | 5.41 |
| | Heating (Average climate) | Annual energy consumption | kWh | 134 | 189 | 324 |
| | | Energy label | | A++ | | A+ |
| | | Pdesign | kW | 2.80 | 3.10 | 4.60 |
| Nominal efficiency | EER | SCOP | | 4.65 | 4.00 | 4.18 |
| | | Annual energy consumption | kWh | 842 | 1,087 | 1,543 |
| | COP | Annual energy consumption | kWh | 270 | 470 | 755 |
| | | Energy label | Cooling/Heating | | A/A | |

| Indoor unit | | FVXG | | 25K | 35K | 50K |
|----------------------|-----------------------------|---|---------------------|-------------------------------------|------------------|-------------------|
| Dimensions | Unit | HeightxWidthxDepth | mm | 600x950x215 | | |
| Weight | Unit | | kg | 22 | | |
| Air filter | Type | | | Removable / washable / mildew proof | | |
| Fan - Air flow rate | Cooling | High/Nom./Low/Silent operation | m ³ /min | 8.9/8.9/5.3/4.5 | 9.1/9.1/5.3/4.5 | 10.6/10.3/7.3/6.0 |
| | Heating | High/Nom./Low/Silent operation | m ³ /min | 9.9/7.8/5.7/4.7 | 10.2/8.0/5.8/5.0 | 12.2/10.0/7.8/6.8 |
| Sound power level | Cooling | | dB(A) | 52 | | 58 |
| | Heating | | dB(A) | 53 | | 60 |
| Sound pressure level | Cooling | High/Nom./Low/Silent operation | dB(A) | 38/32/26/23 | 39/33/27/24 | 44/40/36/32 |
| | Heating | High/Nom./Low/Silent operation/Radiant heat | dB(A) | 39/32/26/22/19 | 40/33/27/23/19 | 46/40/34/30/26 |
| Control systems | Infrared remote control | | | ARC466A2 | | |
| Power supply | Phase / Frequency / Voltage | | Hz / V | 1~ / 50 / 220-240 | | |

| Outdoor unit | | RXG | | 25L | 35L | 50L |
|-------------------------------|-----------------------------|----------------------------|------------|-------------------------|-------|------------------------|
| Dimensions | Unit | HeightxWidthxDepth | mm | 550x765x285 | | 735x825x300 |
| Weight | Unit | | kg | 35 | | 48 |
| Sound power level | Cooling | | dB(A) | 61 | 63 | |
| | Heating | | dB(A) | 62 | 63 | |
| Sound pressure level | Cooling | High/Silent operation | dB(A) | 46/43 | 48/44 | |
| | Heating | High/Silent operation | dB(A) | 47/44 | 48/45 | 48/44 |
| Operation range | Cooling | Ambient | Min.-Max. | °CDB | | |
| | Heating | Ambient | Min.-Max. | °CWB | | |
| Refrigerant | Type/Charge | kg-TCO ₂ Eq/GWP | | R-410A/1.05/2.2/2,087.5 | | R-410A/1.6/3.3/2,087.5 |
| Piping connections | Liquid | OD | mm | 6.35 | | |
| | Gas | OD | mm | 9.5 | | 12.7 |
| | Piping length | OU - IU | Max. | 20 | | 30 |
| | | System | Chargeless | m | | 10 |
| Additional refrigerant charge | Level difference | IU - OU | Max. | m | | |
| | | | | 15 | | |
| Power supply | Phase / Frequency / Voltage | | Hz / V | 1~ / 50 / 220-240 | | |
| Current - 50Hz | Maximum fuse amps (MFA) | | A | 16 | | 20 |

(1) EER/COP according to Eurovent 2012, for use outside EU only (2) MFA is used to select the circuit breaker and the ground fault circuit interrupter (earth leakage circuit breaker). For more detailed information on each combination, please refer to the electrical data drawing.

Floor standing unit

Floor standing unit for optimal heating comfort thanks to dual airflow

- › Its low height enables the unit to fit perfectly beneath a window
- › Can be installed against a wall or recessed
- › Vertical auto swing moves the discharge flaps up and down for efficient air and temperature distribution throughout the room
- › Online controller (optional): control your indoor from any location with an app, via your local network or internet

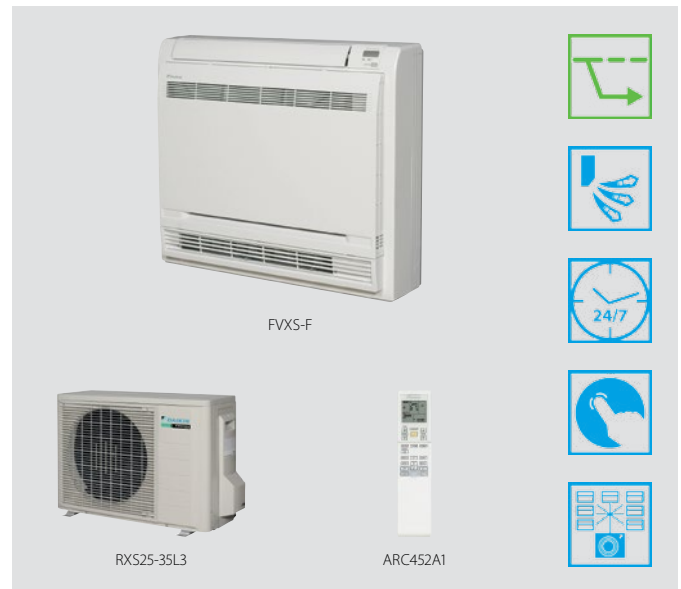

| Efficiency data | | FVXS + RXS | 25F + 25L3 | 35F + 35L3 | 50F + 50L | |
|--|---------------------------|---------------------------|-------------------|-------------------|-------------------|------|
| Cooling capacity | Min./Nom./Max. | kW | 1.3/2.5/3.0 | 1.4/3.5/3.8 | 1.4/5.0/5.6 | |
| Heating capacity | Min./Nom./Max. | kW | 1.3/3.4/4.5 | 1.4/4.5/5.0 | 1.4/5.8/8.1 | |
| Power input | Cooling | Min./Nom./Max. | 0.300/0.606/0.920 | 0.300/1.060/1.250 | 0.500/1.550/2.000 | |
| | Heating | Min./Nom./Max. | 0.290/0.770/1.390 | 0.310/1.190/1.880 | 0.500/1.600/2.600 | |
| Seasonal efficiency (according to EN14825) | Cooling | Energy label | | A+ | | |
| | | Pdesign | kW | 2.50 | 3.50 | 5.00 |
| | | SEER | | 5.74 | 5.60 | 5.89 |
| | Heating (Average climate) | Annual energy consumption | kWh | 152 | 219 | 297 |
| | | Energy label | | A+ | | A |
| | | Pdesign | kW | 2.60 | 2.90 | 4.20 |
| Nominal efficiency | EER | | 4.12 | 3.30 | 3.23 | |
| | | COP | | 4.42 | 3.78 | 3.63 |
| | Annual energy consumption | kWh | 303 | 530 | 775 | |
| | Energy label | Cooling/Heating | | A/A | | |

| Indoor unit | | FVXS | 25F | 35F | 50F |
|----------------------|-----------------------------|--------------------------------|-------------------------------------|-----------------|-------------------|
| Dimensions | Unit | HeightxWidthxDepth | 600x700x210 | | |
| Weight | Unit | | 14 | | |
| Air filter | Type | | Removable / washable / mildew proof | | |
| Fan - Air flow rate | Cooling | High/Nom./Low/Silent operation | 8.2/8.2/4.8/4.1 | 8.5/8.5/4.9/4.5 | 10.7/10.7/7.8/6.6 |
| | Heating | High/Nom./Low/Silent operation | 8.8/6.9/5.0/4.4 | 9.4/7.3/5.2/4.7 | 11.8/10.1/8.5/7.1 |
| Sound power level | Cooling | | 52 | | 60 |
| | Heating | | 52 | | 60 |
| Sound pressure level | Cooling | High/Nom./Low/Silent operation | 38/32/26/23 | 39/33/27/24 | 44/40/36/32 |
| | Heating | High/Nom./Low/Silent operation | 38/32/26/23 | 39/33/27/24 | 45/40/36/32 |
| Control systems | Infrared remote control | | ARC452A1 | | |
| Power supply | Phase / Frequency / Voltage | Hz / V | 1~ / 50 / 220-240 | | |

| Outdoor unit | | RXS | 25L3 | 35L3 | 50L | |
|-------------------------------|--|---------------------------|--|------------------------|---|----|
| Dimensions | Unit | HeightxWidthxDepth | 550x765x285 | | 735x825x300 | |
| Weight | Unit | | 34 | | 47 | |
| Sound power level | Cooling | | 59 | 61 | 62 | |
| | Heating | | 59 | 61 | 62 | |
| Sound pressure level | Cooling | High/Low/Silent operation | 46/-/43 | 48/-/44 | 48/44/- | |
| | Heating | High/Low/Silent operation | 47/-/44 | 48/-/45 | 48/45/- | |
| Operation range | Cooling | Ambient Min.~Max. | -10~46 | | | |
| | Heating | Ambient Min.~Max. | -15~18 | | | |
| Refrigerant | Type/Charge kg-TCO ₂ Eq/GWP | | R-410A/1.0/2.1/2,087.5 | R-410A/1.2/2.5/2,087.5 | R-410A/1.7/3.5/2,087.5 | |
| Piping connections | Liquid | OD | 6.35 | | | |
| | Gas | OD | 9.5 | | 12.7 | |
| | Piping length | OU - IU | Max. | 20 | | 30 |
| | | System | Chargeless | 10 | | |
| Additional refrigerant charge | Level difference | IU - OU | 0.02 (for piping length exceeding 10m) | | 0.020 (for piping length exceeding 10m) | |
| | | Max. | 15 | | 20.0 | |
| Power supply | Phase / Frequency / Voltage | Hz / V | 1~ / 50 / 220-240 | | 1~ / 50 / 220-230-240 | |
| Current - 50Hz | Maximum fuse amps (MFA) | A | 10 | | 20 | |

(1) EER/COP according to Eurovent 2012, for use outside EU only (2) MFA is used to select the circuit breaker and the ground fault circuit interrupter (earth leakage circuit breaker). For more detailed information on each combination, please refer to the electrical data drawing.

Flexi type unit

Flexible unit, ideal for rooms without false ceiling, can fit on either ceiling or wall

- › Can fit on either ceiling or lower wall; its low height enables the unit to fit beneath a window
- › Vertical auto swing moves the discharge flaps up and down for efficient air and temperature distribution throughout the room
- › Home leave operation maintains the indoor temperature at your specified comfort level during absence, thus saving energy
- › Online controller (optional): control your indoor from any location with an app, via your local network or internet



| Efficiency data | | FLXS + RXS | 25B + 25L3 | 35B9 + 35L3 | 50B + 50L | 60B | |
|--|---------------------------|-----------------|-------------|-------------------|-------------------|-------------------|---|
| Cooling capacity | Min./Nom./Max. | kW | 1.2/2.5/3.0 | -/3.5/- | 0.9/4.9/5.3 | - | |
| Heating capacity | Min./Nom./Max. | kW | 1.2/3.4/4.5 | 1.4/4.0/5.0 | 0.9/6.1/7.5 | - | |
| Power input | Cooling | Min./Nom./Max. | kW | 0.300/0.668/0.860 | 0.300/1.215/1.260 | 0.450/1.720/1.950 | - |
| | Heating | Min./Nom./Max. | kW | 0.290/0.960/1.490 | 0.290/1.120/1.850 | 0.310/1.820/3.540 | - |
| Seasonal efficiency (according to EN14825) | Cooling | Energy label | | A | B | A | Only available in multi model application |
| | | Pdesign | kW | 2.50 | 3.50 | 4.90 | |
| | | SEER | | 5.19 | 4.87 | 5.25 | |
| | Annual energy consumption | kWh | 169 | 252 | 326 | | |
| | Heating (Average climate) | Energy label | | A | | | |
| | | Pdesign | kW | 2.50 | 2.90 | 4.20 | |
| SCOP | | | 3.80 | | | | |
| Nominal efficiency | EER | | 3.74 | 2.88 | 2.85 | | |
| | | COP | 3.54 | 3.57 | 3.35 | | |
| | Annual energy consumption | kWh | 334 | 608 | 860 | | |
| | Energy label | Cooling/Heating | A/B | B/A | C/C | | |

| Indoor unit | | FLXS | 25B | 35B9 | 50B | 60B | |
|----------------------|-----------------------------|--------------------------------|-------------------------------------|-------------------|------------------------------|-------------------|-------------------|
| Dimensions | Unit | HeightxWidthxDepth | 490x1,050x200 | | | | |
| Weight | Unit | kg | 16 | | 17 | | |
| Air filter | Type | | Removable / washable / mildew proof | | | | |
| Fan - Air flow rate | Cooling | High/Nom./Low/Silent operation | m ³ /min | 7.6/7.6/6.0/5.2 | 8.6/7.6/6.6/5.6 | 11.4/11.4/8.5/7.5 | 12.0/10.7/9.3/8.3 |
| | Heating | High/Nom./Low/Silent operation | m ³ /min | 9.2/8.3/7.4/6.6 | 12.8/10.4/8.0/7.2 | 12.1/9.8/7.5/6.8 | 12.8/10.6/8.4/7.5 |
| Sound power level | Cooling | | 51 | 53 | | 60 | |
| | Heating | | 51 | 59 | | 59 | |
| Sound pressure level | Cooling | High/Nom./Low/Silent operation | dBA | 37/34/31/28 | 38/35/32/29 | 47/43/39/36 | 48/45/41/39 |
| | Heating | High/Nom./Low/Silent operation | dBA | 37/34/31/29 | 46/36/33/30 | 46/41/35/33 | 47/42/37/34 |
| Control systems | Infrared remote control | | ARC433B67 | | | | |
| Power supply | Phase / Frequency / Voltage | Hz / V | 1~ / 50/60 / 220-240/220-230 | 1~ / 50 / 220-240 | 1~ / 50/60 / 220-240/220-230 | | |

| Outdoor unit | | RXS | 25L3 | 35L3 | 50L | 60L |
|----------------------|-------------------------------|----------------------------|------------------------|--|------------------------|-----------------------|
| Dimensions | Unit | HeightxWidthxDepth | 550x765x285 | | | 735x825x300 |
| Weight | Unit | kg | 34 | | | 47 |
| Sound power level | Cooling | | 59 | 61 | 62 | |
| | Heating | | 59 | 61 | 62 | |
| Sound pressure level | Cooling | High/Low/Silent operation | dBA | 46/-/43 | 48/-/44 | 48/44/- |
| | Heating | High/Low/Silent operation | dBA | 47/-/44 | 48/-/45 | 48/45/- |
| Operation range | Cooling | Ambient | Min.~Max. | -10~46 | | |
| | Heating | Ambient | Min.~Max. | -15~18 | | |
| Refrigerant | Type/Charge | kg-TCO ₂ Eq/GWP | R-410A/1.0/2.1/2,087.5 | R-410A/1.2/2.5/2,087.5 | R-410A/1.7/3.5/2,087.5 | |
| Piping connections | Liquid | OD | mm | | | |
| | Gas | OD | mm | | | |
| | Piping length | OU - IU | Max. | m | | |
| | | System | Chargeless | m | | |
| | Additional refrigerant charge | | kg/m | 0.02 (for piping length exceeding 10m) | | |
| Power supply | Level difference | IU - OU | Max. | m | | |
| | Phase / Frequency / Voltage | Hz / V | 1~ / 50 / 220-240 | | | 1~ / 50 / 220-230-240 |
| Current - 50Hz | Maximum fuse amps (MFA) | A | - | | | |

(1) EER/COP according to Eurovent 2012, for use outside EU only (2) MFA is used to select the circuit breaker and the ground fault circuit interrupter (earth leakage circuit breaker). For more detailed information on each combination, please refer to the electrical data drawing.

Concealed ceiling unit

Compact concealed ceiling unit, with a height of only 200mm

- › Compact dimensions, can easily be mounted in a ceiling void of only 240mm

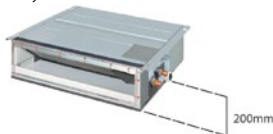

- › Discreetly concealed in the ceiling: only the suction and discharge grilles are visible
- › Low energy consumption thanks to DC fan motor
- › Medium external static pressure up to 40Pa facilitates unit use with flexible ducts of varying lengths



| Efficiency data | | | FDXS + RXS | 25F + 25L3 | 35F + 35L3 | 50F9 + 50L | 60F + 60L |
|--|---------------------------|---------------------------|------------|-------------|-------------|-------------|-------------|
| Cooling capacity | Min./Nom./Max. | | kW | 1.3/2.4/3.0 | 1.4/3.4/3.8 | 1.7/5.0/5.3 | 1.7/6.0/6.5 |
| Heating capacity | Min./Nom./Max. | | kW | 1.3/3.2/4.5 | 1.4/4.0/5.0 | 1.7/5.8/6.0 | 1.7/7.0/8.0 |
| Power input | Cooling | Nom. | kW | 0.641 | 1.148 | 1.650 | 2.060 |
| | Heating | Nom. | kW | 0.800 | 1.150 | 1.870 | 2.180 |
| Seasonal efficiency (according to EN14825) | Cooling | Energy label | | A+ | A | A+ | A |
| | | Pdesign | kW | 2.40 | 3.40 | 5.00 | 6.00 |
| | | SEER | | 5.63 | 5.21 | 5.72 | 5.51 |
| | | Annual energy consumption | kWh | 149 | 228 | 306 | 381 |
| | Heating (Average climate) | Energy label | | A+ | | A | |
| | | Pdesign | kW | 2.60 | 2.90 | 4.00 | 4.60 |
| SCOP | | | 4.24 | 3.88 | 3.93 | 3.80 | |
| | Annual energy consumption | kWh | 858 | 1,047 | 1,425 | 1,693 | |
| Nominal efficiency | EER | | | 3.74 | 2.96 | 3.03 | 2.91 |
| | COP | | | 4.00 | 3.48 | 3.10 | 3.21 |
| | Annual energy consumption | | kWh | 321 | 574 | 825 | 1,030 |
| | Energy label | Cooling/Heating | | A/A | B/A | B/D | C/C |

| Indoor unit | | | FDXS | 25F | 35F | 50F9 | 60F |
|--------------------------------|-----------------------------|--------------------|---------------------|-------------------------------------|-----|-------------------|-----|
| Dimensions | Unit | HeightxWidthxDepth | mm | 200x750x620 | | 200x1,150x620 | |
| Weight | Unit | | kg | 21 | | 30 | |
| Air filter | Type | | | Removable / washable / mildew proof | | | |
| Fan - Air flow rate | Cooling | High/Nom./Low | m ³ /min | 8.7/8.7/7.3 | | 12.0/11.0/10.0 | |
| | Heating | High/Nom./Low | m ³ /min | 8.7/8.0/7.3 | | 16.0/14.8/13.5 | |
| Fan - External static pressure | Nom. | | Pa | 30 | | 40 | |
| Sound power level | Cooling | | dBA | 53 | | 55 | |
| | Heating | | dBA | 53 | | 55 | |
| Sound pressure level | Cooling | High/Nom./Low | dBA | 35/33/27 | | 38/36/30 | |
| | Heating | High/Nom./Low | dBA | 35/33/27 | | 38/36/30 | |
| Control systems | Wired remote control | | | BRC1E52A/B | | | |
| Power supply | Phase / Frequency / Voltage | | Hz / V | 1~ / 50 / 230 | | 1~ / 50 / 220-240 | |

| Outdoor unit | | | RXS | 25L3 | 35L3 | 50L | 60L | |
|----------------------|-------------------------------|----------------------------|------------|--|------------------------|------------------------|------------------------|--|
| Dimensions | Unit | HeightxWidthxDepth | mm | 550x765x285 | | 735x825x300 | | |
| Weight | Unit | | kg | 34 | | 47 | | |
| Sound power level | Cooling | | dBA | 59 | | 62 | | |
| | Heating | | dBA | 59 | | 62 | | |
| Sound pressure level | Cooling | High/Low/Silent operation | dBA | 46/-/43 | | 48/44 | | |
| | Heating | High/Low/Silent operation | dBA | 47/-/44 | | 48/45 | | |
| Operation range | Cooling | Ambient | Min.~Max. | °CDB | | | | |
| | Heating | Ambient | Min.~Max. | °CWB | | | | |
| Refrigerant | Type/Charge | kg-TCO ₂ Eq/GWP | | R-410A/1.0/2.1/2,087.5 | R-410A/1.2/2.5/2,087.5 | R-410A/1.7/3.5/2,087.5 | R-410A/1.5/3.1/2,087.5 | |
| Piping connections | Liquid | OD | mm | 6.35 | | | | |
| | Gas | OD | mm | 9.5 | | 12.7 | | |
| | Piping length | OU - IU | Max. | m | 20 | | 30 | |
| | | System | Chargeless | m | 10 | | | |
| | Additional refrigerant charge | | kg/m | 0.02 (for piping length exceeding 10m) | | | | |
| | Level difference | IU - OU | Max. | m | | 20.0 | | |
| Power supply | Phase / Frequency / Voltage | | Hz / V | 1~ / 50 / 220-240 | | 1~ / 50 / 220-230-240 | | |
| Current - 50Hz | Maximum fuse amps (MFA) | | A | 20 | | | | |

(1) EER/COP according to Eurovent 2012, for use outside EU only (2) MFA is used to select the circuit breaker and the ground fault circuit interrupter (earth leakage circuit breaker). For more detailed information on each combination, please refer to the electrical data drawing.

Make all applications possible

Multi model applications

- All indoor units can be individually controlled and do not need to be installed in the same room.
- Combine different types of indoor units: wall mounted, floor standing, ceiling suspended, round flow cassette, concealed ceiling.
- Phased installation possible.

MXS

Installation flexibility

- › A very wide range is available, from 2-port to 5-port units, making all applications possible.
- › Up to 5 indoor units can be connected to 1 multi outdoor unit.
- › Outdoor multi split units are fitted with the Daikin swing compressor, renowned for its low noise and high energy efficiency.
- › The outdoor units are neat and sturdy and can be mounted easily on a roof or terrace or simply placed against an outside wall.



RXYS(C)Q

Installation flexibility

- › Up to 9 indoor units can be connected to 1 VRV outdoor unit
- › Maximum total piping length of 145m offers much more flexibility in the choice of installation position

VRV IV S-series

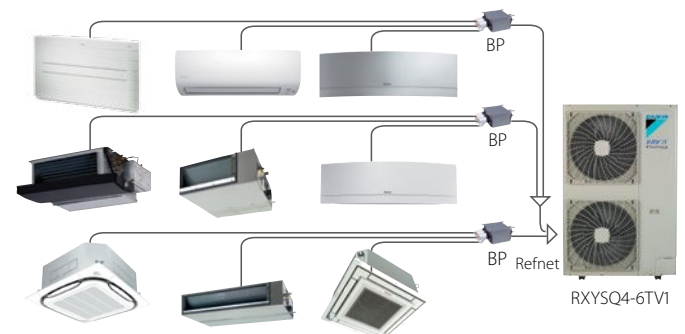
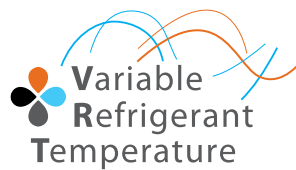

VRV IV S-series compact heat pump

The most compact VRV

- › Compact & lightweight single fan design makes the unit almost unnoticeable
- › Covers all thermal needs of a building via a single point of contact: accurate temperature control, ventilation, air handling units and Biddle air curtains
- › Wide range of indoor units: either connect VRV or stylish indoor units such as Daikin Emura, Nexura ...
- › Incorporates VRV IV standards & technologies: Variable Refrigerant Temperature and full inverter compressors
- › 3 steps in night quiet mode: step 1: 47 dBA, step 2: 44 dBA, step 3: 41 dBA
- › Possibility to limit peak power consumption between 30 and 80%, for example during periods with high power demand
- › Contains all standard VRV features



RXYSCQ-TV1

| CONNECTABLE INDOOR UNITS | Wall mounted | | | | | | | | | | | | Floor standing | | | | | Flexi type | | | | Round flow cassette | | | Fully flat cassette | | | | Concealed ceiling | | | | | | Ceiling suspended | | | | | | | | | | |
|--------------------------|--------------|----|----|----|--------|----|----|----|--------|----|----|----|----------------|----|--------|----|--------|------------|----|-----------|----|---------------------|----|--------|---------------------|----|-------|----|-------------------|----|-----------|----|----|----|-------------------|----|-------|----|----|----|----|---|---|---|---|
| | FTXG-L | | | | CTXS-K | | | | FTXS-K | | | | FTXS-G | | FVXG-K | | FVXS-F | | | FLXS-B(9) | | | | FCQG-F | | | FFQ-C | | | | FDXS-F(9) | | | | FDBQ-B /FBQ-D | | FHQ-C | | | | | | | | |
| | 20 | 25 | 35 | 50 | 15 | 35 | 20 | 25 | 35 | 42 | 50 | 60 | 71 | 25 | 35 | 50 | 25 | 35 | 50 | 25 | 35 | 50 | 60 | 35 | 50 | 60 | 25 | 35 | 50 | 60 | 25 | 35 | 50 | 60 | 25 | 35 | 50 | 60 | 35 | 50 | 60 | | | | |
| RXYSCQ-TV1 | ● | ● | ● | ● | ● | ● | ● | ● | ● | ● | ● | ● | ● | ● | ● | ● | ● | ● | ● | ● | ● | ● | ● | ● | ● | ● | ● | ● | ● | ● | ● | ● | ● | ● | ● | ● | ● | ● | ● | ● | ● | ● | ● | ● | ● |

| Outdoor unit | | RXYSCQ | | 4TV1 | | 5TV1 | |
|--|-------------------------|--------------------|--------|---------------------|---------------|-------------|--|
| Capacity range | | HP | | 4 | | 5 | |
| Cooling capacity | Nom. | kW | | 12.1 | | 14.0 | |
| Heating capacity | Nom. | kW | | 12.1 | | 14.0 | |
| | Max. | kW | | 14.2 | | 16.0 | |
| Power input - 50Hz | Cooling | Nom. | kW | 3.43 | | 4.26 | |
| | Heating | Nom. | kW | 3.18 | | 3.91 | |
| | | Max. | kW | 4.14 | | 5.00 | |
| EER | | kW | | 3.53 | | 3.29 | |
| COP at nominal capacity | | kW | | 3.81 | | 3.58 | |
| COP at maximum capacity | | kW | | 3.43 | | 3.20 | |
| Maximum number of connectable indoor units | | | | | | 64 (1) | |
| Indoor index connection | Min. | | | 50 | | 62.5 | |
| | Nom. | | | | | - | |
| | Max. | | | 130 | | 162.5 | |
| Dimensions | Unit | HeightxWidthxDepth | | mm | | 823x940x460 | |
| Weight | Unit | | | kg | | 94 | |
| Fan | Air flow rate | Cooling | Nom. | m ³ /min | | 91 | |
| Sound power level | Cooling | Nom. | | dBA | | 68 | |
| Sound pressure level | Cooling | Nom. | | dBA | | 51 | |
| Operation range | Cooling | Min.~Max. | | °CDB | | -5~46 | |
| | Heating | Min.~Max. | | °CWB | | -20~15.5 | |
| Refrigerant | Type | | | | | R-410A | |
| | Charge | | | kg | | 3.7 | |
| | | | | TCO ₂ Eq | | 7.7 | |
| | GWP | | | | | 2,087.5 | |
| Piping connections | Liquid | OD | | mm | | 9.52 | |
| | Gas | OD | | mm | | 15.9 | |
| | Total piping length | System | Actual | m | | - | |
| Power supply | Phase/Frequency/Voltage | | Hz/V | | 1~/50/220-240 | | |
| Current - 50Hz | Maximum fuse amps (MFA) | | A | | 32 | | |

(1) Actual number of units depends on the indoor unit type (VRV DX indoor, RA DX indoor, etc.) and the connection ratio restriction for the system (being: 50% ≤ CR ≤ 130%).
 (2) Contains fluorinated greenhouse gases

| Branch provider | | | BPMKS967B2 | | BPMKS967B3 | |
|---------------------------------------|------------------------|----|------------|--|-------------|--|
| Connectable indoor units | | | 1~2 | | 1~3 | |
| Max. indoor unit connectable capacity | | | 14.2 | | 20.8 | |
| Max. connectable combination | | | 71+71 | | 60+71+71 | |
| Dimensions | Height x Width x Depth | mm | | | 180x294x350 | |
| Weight | | kg | 7 | | 8 | |

Siesta



wall mounted units

The Siesta range offers a wide variety of wall mounted units with high efficiency values up to A+++. They provide excellent levels of comfort, and multiple units can be connected to the same heat pump.

Siesta Bluevolution range

BLUEvolution

| Type | Model | Product name | 20 | 25 | 35 | 50 | page |
|-------------------------------|---|--------------|--------------|--------------|--------------|----|------|
| <i>Siesta</i> Wall mounted | Wall mounted unit Siesta, discreet, modern unit for optimal efficiency and comfort thanks to 2-area intelligent eye and Flash Streamer | ATXM-M | (multi only) | | | | 49 |
| | Wall mounted unit Siesta, providing high efficiency and comfort while reducing the environmental impact | ATXP-KV | (multi only) | (multi only) | (multi only) | | 50 |

| | Wall mounted | | | | | | | |
|--------------------------|--------------|----|----|----|---------|----|----|--|
| | ATXM-M | | | | ATXP-KV | | | |
| Connectable indoor units | 20 | 25 | 35 | 50 | 20 | 25 | 35 | |
| 2AMXM40M | | | | | | | | |
| 2AMXM50M | | | | | | | | |
| 3AMXM52M | | | | | | | | |

Siesta standard range

| Type | Model | Product name | 20 | 25 | 35 | 50 | 60 | page | |
|-------------------------------|--|--------------|---------------------|---------------------|---------------------|---------------------|-------------|-------------|----|
| <i>Siesta</i> Wall mounted | Wall mounted unit Siesta, discreet, modern unit for optimal efficiency and comfort thanks to 2-area intelligent eye | ATXS-K | (multi only) | | | | | 52 | |
| | Wall mounted unit Siesta, providing high efficiency and comfort | ATX-J3 | (2-port multi only) | (2-port multi only) | (2-port multi only) | (2-port multi only) | | 53 | |
| | | ATX-KV | (2-port multi only) | (2-port multi only) | (2-port multi only) | (2-port multi only) | | 54 | |
| | Wall mounted unit Siesta, for low energy consumption and pleasant comfort | ATXB-C | | | (pair only) | (pair only) | (pair only) | (pair only) | 55 |
| | Wall mounted unit Siesta, offering good value for money and ensuring a steady supply of clean air | ATXN-NB9 | | | (pair only) | (pair only) | (pair only) | (pair only) | 56 |

| | Wall mounted | | | | | | | | | |
|--------------------------|--------------|----|----|----|--------|----|----|--------|----|----|
| | ATXS-K | | | | ATX-J3 | | | ATX-KV | | |
| Connectable indoor units | 20 | 25 | 35 | 50 | 20 | 25 | 35 | 20 | 25 | 35 |
| 2AMX40G | | | | | | | | | | |
| 2AMX50G | | | | | | | | | | |
| 3AMX52E | | | | | | | | | | |

Wall mounted unit

Attractive, wall mounted Siesta unit with perfect indoor air quality

- › Seasonal efficiency values up to A+++ in cooling and heating thanks to its up-to-date technology and built-in intelligence.
- › Practically inaudible: the unit runs so quietly, you will almost forget it is there.
- › Fresher, cleaner air thanks to Daikin's Flash Streamer technology: you can breathe deep with no worries about impure air
- › 2-area intelligent eye: air flow is sent to a zone other than where the person is located at that moment; if no people are detected, the unit will automatically switch over to the energy-efficient setting.
- › 3D air flow combines vertical and horizontal auto-swing to circulate a stream of warm or cool air right to the corners of even large spaces.
- › Online controller (optional): control your indoor from any location with an app, via your local network or internet and keep an overview on your energy consumption
- › Sleek, unobtrusive air conditioning unit that matches European sensibilities regarding interior design
- › Choosing for an R-32 product, reduces the environmental impact with 68% compared to R-410A and leads directly to lower energy consumption thanks to its high energy efficiency



| Efficiency data | | ATXM + ARXM | | 25M + 25M | 35M + 35M | 50M + 50M |
|--|---------------------------|---------------------------|-----|-------------|-------------|--------------|
| Cooling capacity | Min./Nom./Max. | | | 1.3/2.5/3.2 | 1.4/3.5/4.0 | 1.7/5.02/5.3 |
| Heating capacity | Min./Nom./Max. | | | 1.3/2.8/4.7 | 1.4/4.0/5.2 | 1.7/5.8/6.5 |
| Power input | Cooling | Nom. | kW | 0.57 | 0.80 | 1.46 |
| | Heating | Nom. | kW | 0.56 | 0.99 | 1.53 |
| Seasonal efficiency (according to EN14825) | Cooling | Energy label | | A+++ | | A++ |
| | | Pdesign | kW | 2.50 | 3.40 | 5.00 |
| | | SEER | | 8.50 | | 7.31 |
| | | Annual energy consumption | kWh | 103 | 140 | 239 |
| | Heating (Average climate) | Energy label | | A+++ | | A++ |
| Nominal efficiency | EER | Pdesign | kW | 2.40 | 2.50 | 4.60 |
| | | Annual energy consumption | kWh | 659 | 686 | 1,400 |
| | COP | | | 4.39 | 4.09 | 3.45 |
| | | Annual energy consumption | kWh | 285 | 402 | 728 |
| Energy label | Cooling/Heating | | | A/A | | |

Only available in multi model application

| Indoor unit | | ATXM | | *20M | 25M | 35M | 50M |
|---------------------|-----------------------------|--------------------|---------------------|-------------------|-------------|-------------------|---------------|
| Dimensions | Unit | HeightxWidthxDepth | mm | 297x810x270 | 272x811x294 | | 295x1,040x300 |
| Weight | Unit | | kg | | 10 | | 14.5 |
| Fan - Air flow rate | Cooling | High | m ³ /min | 9.9 | 10.4 | 11.8 | 17.5 |
| Sound power level | Cooling | | dBA | 58 | 60 | 61 | 60 |
| Power supply | Phase / Frequency / Voltage | | Hz / V | 1~ / 50 / 220-240 | | 1~ / 50 / 220-240 | |

| Outdoor unit | | ARXM | | 25M | 35M | 50M |
|----------------------|-----------------------------|----------------------------|-----------|-------------------|-----|------------------|
| Dimensions | Unit | HeightxWidthxDepth | mm | 550x765x285 | | 735x825x300 |
| Weight | Unit | | kg | 31.5 | | 44 |
| Sound power level | Cooling | | dBA | 59 | 61 | 63 |
| Sound pressure level | Cooling | High/Silent operation | dBA | -/ | | 48/44 |
| Power supply | Phase / Frequency / Voltage | | Hz / V | 1~ / 50 / 220-240 | | |
| Operation range | Cooling | Ambient | Min.-Max. | -10~46 | | |
| | | Heating | Min.-Max. | -15~24 | | |
| Refrigerant | Type/Charge | kg-TCO ₂ Eq/GWP | | R-32/1.2/0.8/675 | | R-32/1.5/1.0/675 |
| Piping connections | Piping length | OU - IU | Max. | - | | |
| | Level difference | IU - OU | Max. | - | | |
| Current - 50Hz | Maximum fuse amps (MFA) | | A | - | | |

Only available in multi model application

*Note: blue cells contain preliminary data

EER/COP according to Eurovent 2012, for use outside EU only | Nominal efficiency: cooling at 35°/27° nominal load, heating at 7°/20° nominal load | Contains fluorinated greenhouse gases

Wall mounted unit

Discreet Siesta wall mounted unit providing high efficiency and comfort

- > Discreet, stylish front panel blends easily with the wall, and matches all interior décors
- > Online controller (optional): control your indoor from any location with an app, via your local network or internet and keep an overview on your energy consumption
- > Dry programme allows humidity levels to be reduced without variations in room temperature
- > Choosing for an R-32 product, reduces the environmental impact with 68% compared to R-410A and leads directly to lower energy consumption thanks to its high energy efficiency



| Indoor unit | | | | ATXP | *20KV | *25KV | *35KV |
|----------------------|-----------------------------|--------------------------------|---------------------|-------------------------------------|------------------|------------------|-------|
| Dimensions | Unit | HeightxWidthxDepth | mm | 286x770x225 | | | |
| Weight | Unit | | kg | 8 | | | |
| Air filter | Type | | | Removable / washable / mildew proof | | | |
| Fan - Air flow rate | Cooling | High/Nom./Low/Silent operation | m ³ /min | 9.9/7.8/5.8/4.8 | 10.4/8.0/6.1/4.8 | 11.8/8.2/6.3/4.9 | |
| | Heating | High/Nom./Low/Silent operation | m ³ /min | 10.9/8.5/6.4/5.2 | 11.1/8.5/6.7/5.2 | 12.8/8.5/6.9/5.2 | |
| Sound power level | Cooling | | dBA | 55 | | 58 | |
| | Heating | | dBA | 55 | | 58 | |
| Sound pressure level | Cooling | High/Nom./Low/Silent operation | dBA | 39/33/25/20 | 40/33/26/20 | 43/34/27/20 | |
| | Heating | High/Nom./Low/Silent operation | dBA | 39/34/28/23 | 40/34/28/23 | 43/35/29/26 | |
| Power supply | Phase / Frequency / Voltage | | Hz / V | 1~ / 50 / 220-240 | | | |
| Control systems | Infrared remote control | | | ARC480A11 | | | |
| | Wired remote control | | | BRC944B2 / BRC073 | | | |

*Note: blue cells contain preliminary data

Multi model application

- › Seasonal efficiencies up to A+++ in cooling
- › Outdoor units for multi model application.
- › Outdoor units are fitted with a swing compressor, renowned for its low noise and high energy efficiency
- › Up to 3 indoor units can be connected to 1 multi outdoor unit; all indoor units are individually controllable and do not need to be installed in the same room or at the same time
- › Choosing for an R-32 product, reduces the environmental impact with 68% compared to R-410A and leads directly to lower energy consumption thanks to its high energy efficiency

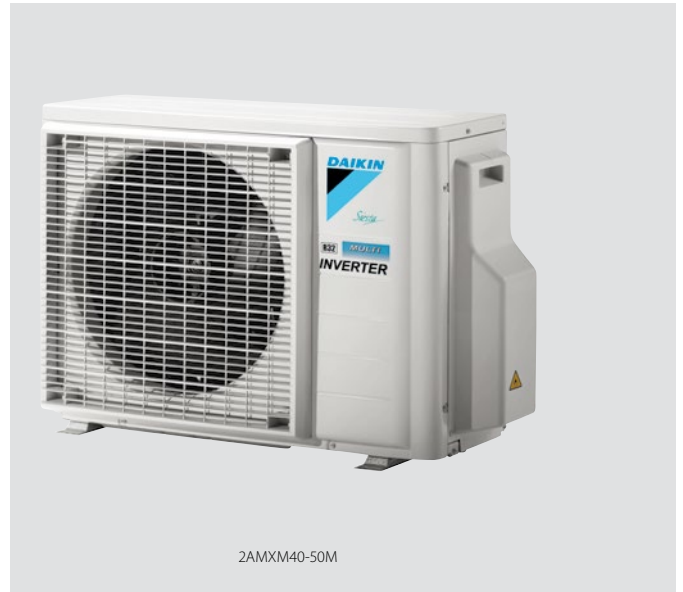

2AMXM40-50M

| CONNECTABLE INDOOR UNITS | Wall mounted | | | | | | |
|--------------------------|--------------|----|----|----|---------|----|----|
| | ATXM-M | | | | ATXP-KV | | |
| | 20 | 25 | 35 | 50 | 20 | 25 | 35 |
| 2AMXM40M | ● | ● | ● | | ● | ● | ● |
| 2AMXM50M | ● | ● | ● | ● | ● | ● | ● |
| 3AMXM52M | ● | ● | ● | ● | | | |

*Note: blue cells contain preliminary data

| Outdoor unit | | | | 2AMXM40M | 2AMX50M | 3AMXM52M |
|----------------------|--|--------------------|----------------|-------------------|----------------|--------------|
| Dimensions | Unit | HeightxWidthxDepth | mm | 550x765x285 | | 735x870x320 |
| Weight | Unit | | kg | - | | |
| Sound power level | Cooling | | dB(A) | 60 | 61 | 59 |
| Sound pressure level | Cooling | Nom. | dB(A) | 46 | 48 | 46 |
| | Heating | Nom. | dB(A) | 48 | 50 | 47 |
| Power supply | Phase / Frequency / Voltage | | Hz / V | 1~ / 50 / 220-240 | | |
| Operation range | Cooling | Ambient | Min.-Max. °CDB | -10~46 | | |
| | Heating | Ambient | Min.-Max. °CWB | -15~24 | | |
| Refrigerant | Type/Charge kg-TCO ₂ Eq/GWP | | | R-32/1.2/-/675 | R-32/1.6/-/675 | R-32/2/-/675 |
| Piping connections | Piping length | OU - IU | Max. m | 20 | | 25 |
| | Level difference | IU - OU | Max. m | 15 | | |
| Current - 50Hz | Maximum fuse amps (MFA) | | A | - | | |

*Note: blue cells contain preliminary data

Wall mounted unit

Discreet, modern Siesta unit for optimal efficiency and comfort thanks to 2-area intelligent eye

- › Discreet, modern design. Its smooth curve blends beautifully with the wall resulting in an unobtrusive presence that matches all interior décors.
- › High quality matt crystal white finish
- › Whisper quiet in operation: the operating of the unit can hardly be heard. The sound pressure level goes down to 19dB(A)
- › Ideal for installation in bedrooms (20,25 class) and larger or irregular shaped living areas (35,50 class)
- › 2-area intelligent eye sends the air flow to a zone other than where the person is located at that moment; if no people are detected, the unit will automatically switch over to the energy-efficient setting (35,50 class)
- › Online controller (optional): control your indoor from any location with an app, via your local network or internet

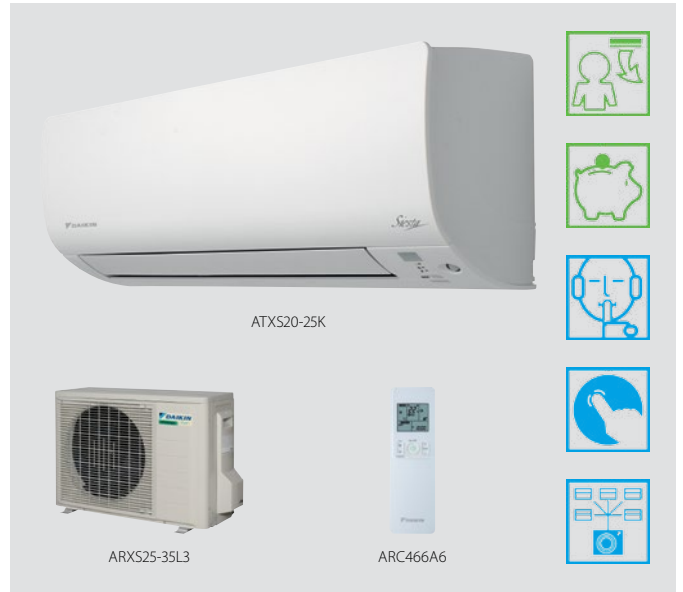

| Efficiency data | | ATXS + ARXS | | 20K | 25K + 25L3 | 35K + 35L3 | 50K + 50L |
|--|---------------------------|-----------------|------|---|-------------------|-------------------|-------------------|
| Cooling capacity | Min./Nom./Max. | | | Only available in multi model application | 1.3/2.5/3.2 | 1.4/3.5/4.0 | 1.7/5.00/5.3 |
| Heating capacity | Min./Nom./Max. | | | | 1.3/2.8/4.7 | 1.4/4.00/5.2 | 1.7/5.80/6.5 |
| Power input | Cooling | Min./Nom./Max. | kW | | 0.320/0.602/1.000 | 0.350/0.840/1.190 | 0.350/1.587/1.810 |
| | Heating | Min./Nom./Max. | kW | | 0.310/0.620/1.410 | 0.340/0.840/1.460 | 0.300/1.450/2.000 |
| Seasonal efficiency (according to EN14825) | Cooling | Energy label | | | A++ | | |
| | | Pdesign | kW | | 2.50 | 3.50 | 5.00 |
| | SEER | | 7.51 | | 7.10 | 6.46 | |
| | Annual energy consumption | kWh | 117 | | 173 | 271 | |
| Heating (Average climate) | Energy label | A++ | | | A+ | | |
| | | Pdesign | kW | | 2.50 | 3.60 | 4.60 |
| | SCOP | | 4.68 | | 4.61 | 4.00 | |
| | Annual energy consumption | kWh | 747 | | 1,094 | 1,608 | |
| Nominal efficiency | EER | | | | 4.15 | 3.70 | 3.15 |
| | COP | | | | 4.52 | 4.76 | 4.00 |
| | Annual energy consumption | kWh | 301 | | 473 | 794 | |
| | Energy label | Cooling/Heating | | | A/A | | |

| Indoor unit | | ATXS | | 20K | 25K | 35K | 50K |
|----------------------|-----------------------------|-------------------------------------|---------------------|-------------------|-------------|------------------|-------------------|
| Dimensions | Unit | HeightxWidthxDepth | mm | 289x780x215 | | 298x900x215 | |
| Weight | Unit | | kg | 8 | | 11 | |
| Air filter | Type | Removable / washable / mildew proof | | | | | |
| Fan - Air flow rate | Cooling | High/Nom./Low/Silent operation | m ³ /min | 9.1/7.0/5.0/3.9 | | 11.2/8.5/5.8/4.1 | 11.9/9.6/7.4/4.5 |
| | Heating | High/Nom./Low/Silent operation | m ³ /min | 10.0/8.0/6.0/4.3 | | 12.1/9.3/6.5/4.2 | 13.3/10.8/8.4/5.5 |
| Sound power level | Cooling | | dB(A) | 56 | 58 | 59 | 60 |
| | Heating | | dB(A) | 56 | 58 | 59 | 60 |
| Sound pressure level | Cooling | High/Nom./Low/Silent operation | dB(A) | 40/32/24/19 | 41/33/25/19 | 45/37/29/19 | 46/40/34/23 |
| | Heating | High/Nom./Low/Silent operation | dB(A) | 40/34/27/19 | 41/34/27/19 | 45/39/29/19 | 47/40/34/24 |
| Control systems | Infrared remote control | | | ARC466A6 | | ARC466A9 | |
| Power supply | Phase / Frequency / Voltage | | Hz / V | 1~ / 50 / 220-240 | | | |

| Outdoor unit | | ARXS | | 25L3 | 35L3 | 50L | |
|-------------------------------|-----------------------------|----------------------------|------------|--|------------------------|------------------------|----|
| Dimensions | Unit | HeightxWidthxDepth | mm | 550x765x285 | | 735x825x300 | |
| Weight | Unit | | kg | 34 | | 47 | |
| Sound power level | Cooling | | dB(A) | 59 | 61 | 62 | |
| | Heating | | dB(A) | 59 | 61 | 62 | |
| Sound pressure level | Cooling | High/Low/Silent operation | dB(A) | 46/-/43 | 48/44/- | 48/-/44 | |
| | Heating | High/Low/Silent operation | dB(A) | 47/44/- | 48/45/- | 48/-/45 | |
| Operation range | Cooling | Ambient | Min.~Max. | 10~46 | | | |
| | Heating | Ambient | Min.~Max. | -15~-18 | | | |
| Refrigerant | Type/Charge | kg-TCO ₂ Eq/GWP | | R-410A/1.0/2.1/2,087.5 | R-410A/1.2/2.5/2,087.5 | R-410A/1.7/3.5/2,087.5 | |
| Piping connections | Liquid | OD | mm | 6.35 | | | |
| | Gas | OD | mm | 9.5 | | 12.7 | |
| | Piping length | OU - IU | Max. | m | 20 | | 30 |
| | | System | Chargeless | m | 10 | | |
| Additional refrigerant charge | | | kg/m | 0.02 (for piping length exceeding 10m) | | | |
| | Level difference | IU - OU | Max. | 15 | | 20 | |
| Power supply | Phase / Frequency / Voltage | | Hz / V | 1~ / 50 / 220-240 | | | |
| Current - 50Hz | Maximum fuse amps (MFA) | | A | 10 | | 20 | |

(1) EER/COP according to Eurovent 2012, for use outside EU only (2) MFA is used to select the circuit breaker and the ground fault circuit interrupter (earth leakage circuit breaker). For more detailed information on each combination, please refer to the electrical data drawing.

Wall mounted unit

Siesta wall mounted unit providing high efficiency and comfort

- › Seasonal efficiency values up to A++
- › ECONO mode decreases power consumption so that other appliances that need large power consumption can be used
- › Comfort mode guarantees draught free operation by preventing that warm or cold air is directly blown on to the body
- › Titanium apatite photocatalytic air purification filter removes airborne microscopic particles, powerfully decomposes odours and helps to prevent the propagation of bacteria, viruses, microbes to ensure a steady supply of clean air
- › Online controller (optional): control your indoor from any location with an app, via your local network or internet



| Efficiency data | | | | ATX + ARX | 20J3 + 20K | 25J3 + 25K | 35J3 + 35K | |
|--|-------------------------------|-------------------------------------|-------------------------|-------------------|--|-------------------|------------|--|
| Cooling capacity | Min./Nom./Max. | | kW | 1.3/2.0/2.6 | | | | |
| Heating capacity | Min./Nom./Max. | | kW | 1.3/2.5/3.5 | | | | |
| Power input | Cooling | Min./Nom./Max. | kW | 0.310/0.490/0.720 | | 0.310/0.700/1.050 | | |
| | Heating | Min./Nom./Max. | kW | 0.250/0.590/0.950 | | 0.250/0.690/1.110 | | |
| Seasonal efficiency (according to EN14825) | Cooling | Energy label | | A++ | | | | |
| | | Pdesign | kW | 2.00 | | 2.50 | | |
| | | SEER | | 6.11 | | 6.15 | | |
| | | Annual energy consumption | kWh | 115 | | 142 | | |
| | Heating (Average climate) | Energy label | | A+ | | | | |
| | | Pdesign | kW | 2.20 | | 2.40 | | |
| | | SCOP | | 4.34 | | 4.16 | | |
| | | Annual energy consumption | kWh | 711 | | 809 | | |
| Nominal efficiency | EER | | 4.09 | | 3.55 | | | |
| | COP | | 4.24 | | 4.06 | | | |
| | Annual energy consumption | kWh | 244 | | 352 | | | |
| | Energy label | Cooling/Heating | A/A | | | | | |
| Indoor unit | | | | ATX | 20J3 | 25J3 | 35J3 | |
| Dimensions | Unit | HeightxWidthxDepth | | mm | | | | |
| Weight | Unit | | | kg | | | | |
| Air filter | Type | Removable / washable / mildew proof | | | | | | |
| Fan - Air flow rate | Cooling | High/Nom./Low/Silent operation | m ³ /min | 9.1/7.4/5.9/4.7 | | 9.2/7.6/6.0/4.8 | | |
| | Heating | Super high/High/Nom./Low | m ³ /min | 9.4/7.8/6.3/5.5 | | 9.7/8.0/6.3/5.5 | | |
| Sound power level | Cooling | | dB(A) | 55 | | 58 | | |
| | Heating | | dB(A) | 55 | | 58 | | |
| Sound pressure level | Cooling | High/Nom./Low/Silent operation | dB(A) | 39/33/25/22 | | 40/33/26/22 | | |
| | Heating | High/Nom./Low/Silent operation | dB(A) | 39/34/28/25 | | 40/34/28/25 | | |
| Control systems | Infrared remote control | | | ARC433A89 | | | | |
| Power supply | Phase / Frequency / Voltage | | | Hz / V | | | | |
| Outdoor unit | | | | ARX | 20K | 25K | 35K | |
| Dimensions | Unit | HeightxWidthxDepth | | mm | | | | |
| Weight | Unit | | | kg | | | | |
| Sound power level | Cooling | | dB(A) | 60 | | 62 | | |
| | Heating | | dB(A) | 61 | | 62 | | |
| Sound pressure level | Cooling | High | dB(A) | 46 | | 48 | | |
| | Heating | High | dB(A) | 47 | | 48 | | |
| Operation range | Cooling | Ambient | Min.-Max. | °CDB | | | | |
| | Heating | Ambient | Min.-Max. | °CWB | | | | |
| Refrigerant | Type/Charge | kg-TCO ₂ Eq/GWP | R-410A/0.74/1.5/2,087.5 | | | | | |
| Piping connections | Liquid | OD | mm | 6.35 | | | | |
| | Gas | OD | mm | 9.5 | | | | |
| | Piping length | OU - IU | Max. | m | 15 | | | |
| | | System | Chargeless | m | 10 | | | |
| | Additional refrigerant charge | | | kg/m | 0.02 (for piping length exceeding 10m) | | | |
| Power supply | Phase / Frequency / Voltage | | | Hz / V | | | | |
| Current - 50Hz | Maximum fuse amps (MFA) | | | A | | | | |

(1) EER/COP according to Eurovent 2012, for use outside EU only (2) MFA is used to select the circuit breaker and the ground fault circuit interrupter (earth leakage circuit breaker). For more detailed information on each combination, please refer to the electrical data drawing.

Wall mounted unit

Discreet Siesta wall mounted unit providing high efficiency and comfort

- > SEER / SCOP up to A++
- > Discreet, stylish front panel blends easily with the wall, and matches all interior décors
- > Online controller (optional): control your indoor from any location with an app, via your local network or internet
- > Dry programme allows humidity levels to be reduced without variations in room temperature



| Efficiency data | | | ATX + ARX | 20KV + 20K | 25KV + 25K | 35KV + 35K |
|--|---------------------------|---------------------------|-----------|-------------------|-------------------|-------------------|
| Cooling capacity | Min./Nom./Max. | | kW | 1.3/2.0/2.6 | 1.3/2.5/3.0 | 1.3/3.5/4.0 |
| Heating capacity | Min./Nom./Max. | | kW | 1.3/2.5/3.5 | 1.3/3.0/4.0 | 1.3/4.0/4.8 |
| Power input | Cooling | Min./Nom./Max. | kW | 0.310/0.504/0.720 | 0.310/0.661/0.720 | 0.290/1.020/1.300 |
| | Heating | Min./Nom./Max. | kW | 0.250/0.524/0.950 | 0.250/0.688/0.950 | 0.290/0.995/1.290 |
| Seasonal efficiency (according to EN14825) | Cooling | Energy label | | A++ | | |
| | | Pdesign | kW | 2.00 | 2.50 | 3.50 |
| | | SEER | | 6.62 | 6.46 | 6.40 |
| | | Annual energy consumption | kWh | 106 | 135 | 181 |
| | Heating (Average climate) | Energy label | | A++ | | |
| | | Pdesign | kW | 2.20 | 2.40 | 2.80 |
| | | SCOP | | 4.64 | 4.60 | 4.62 |
| | | Annual energy consumption | kWh | 664 | 730 | 849 |
| Nominal efficiency | EER | | 3.97 | 3.78 | 3.43 | |
| | COP | | 4.77 | 4.36 | 4.02 | |
| | Annual energy consumption | kWh | 252 | 331 | 510 | |
| | Energy label | Cooling/Heating | | A/A | | |

| Indoor unit | | | ATX | 20KV | 25KV | 35KV |
|----------------------|-----------------------------|--------------------------------|--------|-------------------------------------|------------------|------------------|
| Dimensions | Unit | HeightxWidthxDepth | mm | 286x770x225 | | |
| Weight | Unit | | kg | 8 | | |
| Air filter | Type | | | Removable / washable / mildew proof | | |
| Fan - Air flow rate | Cooling | High/Nom./Low/Silent operation | m³/min | 9.9/7.8/5.8/4.8 | 10.4/8.0/6.1/4.8 | 11.8/8.2/6.3/4.9 |
| | Heating | High/Nom./Low/Silent operation | m³/min | 10.9/8.5/6.4/5.2 | 11.1/8.5/6.7/5.2 | 12.8/8.5/6.9/5.2 |
| Sound power level | Cooling | | dB(A) | 55 | | 58 |
| | Heating | | dB(A) | 55 | | 58 |
| Sound pressure level | Cooling | High/Nom./Low/Silent operation | dB(A) | 39/33/25/20 | 40/33/26/20 | 43/34/27/20 |
| | Heating | High/Nom./Low/Silent operation | dB(A) | 39/34/28/23 | 40/34/28/23 | 43/35/29/26 |
| Control systems | Infrared remote control | | | ARC480A11 | | |
| | Wired remote control | | | BRC944B2 / BRC073 | | |
| Power supply | Phase / Frequency / Voltage | | Hz / V | 1~ / 50 / 220-240 | | |

| Outdoor unit | | | ARX | 20K | 25K | 35K | |
|----------------------|--|--------------------|------------|--|-----|------------------------|--|
| Dimensions | Unit | HeightxWidthxDepth | mm | 550x658x275 | | | |
| Weight | Unit | | kg | 28 | | | |
| Sound power level | Cooling | | dB(A) | 60 | | 62 | |
| | Heating | | dB(A) | 61 | | 62 | |
| Sound pressure level | Cooling | High | dB(A) | 46 | | 48 | |
| | Heating | High | dB(A) | 47 | | 48 | |
| Operation range | Cooling | Ambient | Min.-Max. | -10~-46 | | | |
| | Heating | Ambient | Min.-Max. | -15~-18 | | | |
| Refrigerant | Type/Charge kg-TCO ₂ Eq/GWP | | | R-410A/0.74/1.5/2,087.5 | | R-410A/1.0/2.1/2,087.5 | |
| Piping connections | Liquid | OD | mm | 6.35 | | | |
| | Gas | OD | mm | 9.5 | | | |
| | Piping length | OU - IU | Max. | m | 15 | | |
| | | System | Chargeless | m | 10 | | |
| | Additional refrigerant charge | | kg/m | 0.02 (for piping length exceeding 10m) | | | |
| Level difference | IU - OU | Max. | m | 12 | | | |
| Power supply | Phase / Frequency / Voltage | | Hz / V | 1~ / 50 / 220-240 | | | |
| Current - 50Hz | Maximum fuse amps (MFA) | | A | 16 | | | |

*Note: blue cells contain preliminary data

(1) EER/COP according to Eurovent 2012, for use outside EU only (2) MFA is used to select the circuit breaker and the ground fault circuit interrupter (earth leakage circuit breaker). For more detailed information on each combination, please refer to the electrical data drawing.

Wall mounted unit

Siesta wall mounted unit for low energy consumption and pleasant comfort

- › Seasonal efficiency values up to A+
- › Flat, stylish front panel blends easily within any interior décor and is easier to clean
- › The infrared remote control is user friendly and equipped with a timer function that enables you to programme the unit to start or stop at your desired time.
- › Vertical auto swing moves the discharge flaps up and down for efficient air and temperature distribution throughout the room
- › 24 hour timer can be set to start heating or cooling anytime during a 24 hour period



| Efficiency data | | ATXB + ARXB | | 25C + 25C | 35C + 35C | 50C + 50C | 60C + 60C | | |
|--|---------------------------|----------------|-----------------|-----------|-------------|-------------------|-------------------|-------------------|-------------------|
| Cooling capacity | Min./Nom./Max. | | | kW | 1.3/2.5/3.0 | 1.3/3.3/3.8 | 1.630/5.480/6.200 | 1.750/6.230/6.500 | |
| Heating capacity | Min./Nom./Max. | | | kW | 1.3/2.8/4.0 | 1.3/3.5/4.8 | 1.170/5.620/6.600 | 1.200/6.400/7.100 | |
| Power input | Cooling | Min./Nom./Max. | | | kW | 0.310/0.770/1.050 | 0.290/1.030/1.300 | 0.280/1.700/1.910 | 0.280/1.931/2.000 |
| | Heating | Min./Nom./Max. | | | kW | 0.250/0.700/1.110 | 0.290/0.940/1.290 | 0.240/1.500/1.880 | 0.240/1.680/2.000 |
| Seasonal efficiency (according to EN14825) | Cooling | Energy label | | A+ | | | | | |
| | | Pdesign | | | kW | 2.50 | 3.30 | 5.48 | 6.23 |
| | | SEER | | | | 5.93 | 6.02 | 5.93 | 6.09 |
| | Annual energy consumption | | | | kWh | 148 | 192 | 324 | 359 |
| | Heating (Average climate) | Energy label | | A+ | | | | | |
| | | Pdesign | | | kW | 2.40 | 2.80 | 3.64 | 3.80 |
| SCOP | | | | | 4.01 | 4.04 | 4.27 | 4.06 | |
| Annual energy consumption | | | | kWh | 838 | 970 | 1,195 | 1,311 | |
| Nominal efficiency | EER | | | | 3.25 | 3.21 | 3.22 | 3.23 | |
| | COP | | | | 4.01 | 3.71 | 3.75 | 3.81 | |
| | Annual energy consumption | | | | kWh | 385 | 514 | 851 | 964 |
| | Energy label | | Cooling/Heating | | A/A | | | | |

| Indoor unit | | ATXB | | 25C | 35C | 50C | 60C |
|----------------------|-----------------------------|---|---------------------|-------------------------------------|--------------------|-------------------------------|------------------------------|
| Dimensions | Unit | HeightxWidthxDepth | mm | 283x770x216 | | 310x1,065x224 | |
| Weight | Unit | | | 8 | | 14 | |
| Air filter | Type | | | Removable / washable / mildew proof | | Saranet | |
| Fan - Air flow rate | Cooling | Super high/High/Nom./Low/Silent operation | m ³ /min | -/9.2/7.6/6.0/4.8 | -/9.3/7.7/6.1/4.9 | 16.38/15.00/13.32/11.82/10.62 | 19.92/18.5/16.56/14.34/12.36 |
| | Heating | Super high/High/Nom./Low/Silent operation | m ³ /min | -/9.7/8.0/6.3/5.5 | -/10.1/8.4/6.7/5.7 | 16.38/15.00/13.32/11.82/10.62 | 19.92/18.54/16.56/14.3/12.36 |
| Sound power level | Cooling | | | dB(A) | 55 | 58 | 61 |
| | Heating | | | dB(A) | 55 | 58 | - |
| Sound pressure level | Cooling | Super high/High/Nom./Low/Silent operation | dB(A) | -/40/33/26/21 | -/41/34/27/23 | 44/40/38/35/32 | 46/43/41/37/33 |
| | Heating | Super high/High/Nom./Low/Silent operation | dB(A) | -/40/34/28/25 | -/41/35/29/26 | 44/40/38/35/32 | 46/43/41/37/33 |
| Control systems | Infrared remote control | | ARC470A1 | | | | - |
| Power supply | Phase / Frequency / Voltage | | Hz / V | 1~ / 50 / 220-240 | | | |

| Outdoor unit | | ARXB | | 25C | 35C | 50C | 60C | |
|----------------------|-----------------------------|----------------------------|-------------------------|-------------------|------------------------|-------------------------|-------|--|
| Dimensions | Unit | HeightxWidthxDepth | mm | 550x658x275 | | 753x855x328 | | |
| Weight | Unit | | | 28 | 30 | 44 | | |
| Sound power level | Cooling | | | 60 | 62 | 64 | 65 | |
| | Heating | | | 61 | 62 | - | | |
| Sound pressure level | Cooling | High/Nom. | dB(A) | 46/- | 48/- | -/51 | | |
| | Heating | High/Nom. | dB(A) | 47/- | 48/- | -/51 | | |
| Operation range | Cooling | Ambient | Min.~Max. | -10~46 | | | | |
| | Heating | Ambient | Min.~Max. | -15~18 | | | | |
| Refrigerant | Type/Charge | kg-TCO ₂ Eq/GWP | R-410A/0.74/1.5/2,087.5 | | R-410A/1.0/2.1/2,087.5 | R-410A/1.45/3.0/2,087.5 | | |
| Piping connections | Liquid | OD | mm | 6.35 | | | | |
| | Gas | OD | mm | 9.5 | | 12.70 | 15.90 | |
| | Piping length | OU - IU | Max. | m | 15 | | | |
| | | System | Chargeless | m | 10 | | | |
| Level difference | IU - OU | Max. | m | 12 | | | | |
| Power supply | Phase / Frequency / Voltage | | Hz / V | 1~ / 50 / 220-240 | | | | |
| Current - 50Hz | Maximum fuse amps (MFA) | | A | 16 | | 20 | | |

(1) EER/COP according to Eurovent 2012, for use outside EU only (2) MFA is used to select the circuit breaker and the ground fault circuit interrupter (earth leakage circuit breaker) For more detailed information on each combination, please refer to the electrical data drawing.

Wall mounted unit

Siesta wall mounted unit, offering good value for money and ensuring a steady supply of clean air

- > Seasonal efficiency values up to A+
- > Flat, stylish front panel blends easily within any interior décor and is more easy to clean
- > Vertical auto swing moves the discharge flaps up and down for efficient air and temperature distribution throughout the room
- > The infrared remote control is user friendly and equipped with a timer function that enables you to programme the unit to start or stop at your desired time.
- > 24 hour timer can be set to start heating or cooling anytime during a 24 hour period



| Efficiency data | | | ATXN + ARXN | 25NB9 + 25NB9 | 35NB9 + 35NB9 | 50NB9 + 50NB9 | 60NB9 + 60NB9 |
|--|-----------------------------|---|---------------------|---------------------------|----------------------------|-------------------------------|-------------------------------|
| Cooling capacity | Min./Nom./Max. | | kW | 1.300/2.560/3.000 | 1.300/3.410/3.800 | 1.630/5.480/6.200 | 1.750/6.230/6.500 |
| Heating capacity | Min./Nom./Max. | | kW | 1.300/2.840/4.000 | 1.300/3.580/4.750 | 1.170/5.620/6.600 | 1.200/6.400/8.000 |
| Power input | Cooling | Min./Nom./Max. | kW | 0.280/0.693/0.990 | 0.290/1.060/1.390 | 0.290/1.668/2.000 | 0.280/1.931/2.000 |
| | Heating | Min./Nom./Max. | kW | 0.260/0.700/1.100 | 0.285/0.950/1.480 | 0.240/1.550/2.510 | 0.240/1.680/2.000 |
| Seasonal efficiency (according to EN14825) | Cooling | Energy label | | A+ | | | |
| | | Pdesign | kW | 2.56 | 3.41 | 5.48 | 6.23 |
| | | SEER | | 5.66 | 5.86 | 5.79 | 5.96 |
| | | Annual energy consumption | kWh | 159 | 204 | 331 | 366 |
| | Heating (Average climate) | Energy label | | A+ | | | |
| | | Pdesign | kW | 2.41 | 2.80 | 3.37 | 3.80 |
| | | SCOP | | 4.00 | | 4.01 | 4.06 |
| | | Annual energy consumption | kWh | 842 | 981 | 1,177 | 1,310 |
| Nominal efficiency | EER | | 3.69 | 3.22 | 3.29 | 3.23 | |
| | COP | | 4.06 | 3.77 | 3.63 | 3.81 | |
| | Annual energy consumption | kWh | 347 | 530 | 833 | 964 | |
| | Energy label | Cooling/Heating | A/A | | | | |
| Indoor unit | | | ATXN | 25NB9 | 35NB9 | 50NB9 | 60NB9 |
| Dimensions | Unit | HeightxWidthxDepth | mm | 288x859x209 | | 310x1,124x237 | |
| Weight | Unit | | kg | 9.0 | | 14.0 | |
| Air filter | Type | | | Saranet | | | |
| Fan - Air flow rate | Cooling | Super high/High/Nom./Low/Silent operation | m ³ /min | 10.68/9.78/7.68/6.06/4.68 | 11.10/10.14/7.98/6.54/4.68 | 16.38/15.00/13.32/11.82/10.62 | 19.92/18.54/16.56/14.34/12.36 |
| | Heating | Super high/High/Nom./Low/Silent operation | m ³ /min | 10.68/9.78/7.68/6.06/4.68 | 11.10/10.14/7.98/6.54/4.68 | 16.38/15.00/13.32/11.82/10.62 | 19.92/18.54/16.56/14.34/12.36 |
| Sound power level | Cooling | | dB(A) | 53 | 54 | 55 | 61 |
| | Heating | | dB(A) | 53 | 54 | 55 | 61 |
| Sound pressure level | Cooling | Super high/High/Nom./Low/Silent operation | dB(A) | 41/40/34/29/21 | 42/41/34/30/22 | 44/40/38/35/32 | 46/43/41/37/33 |
| | Heating | Super high/High/Nom./Low/Silent operation | dB(A) | 41/40/34/29/21 | 42/41/34/30/22 | 44/40/38/35/32 | 46/43/41/37/33 |
| Power supply | Phase / Frequency / Voltage | | Hz / V | 1~ / 50 / 220-240 | | | |
| Outdoor unit | | | ARXN | 25NB9 | 35NB9 | 50NB9 | 60NB9 |
| Dimensions | Unit | HeightxWidthxDepth | mm | 550x658x289 | | 628x855x328 | |
| Weight | Unit | | kg | 24 | 26 | 37 | 44 |
| Sound power level | Cooling | | dB(A) | 58 | 60 | 64 | 65 |
| | Heating | | dB(A) | 58 | 60 | 64 | 65 |
| Sound pressure level | Cooling | Nom. | dB(A) | 45 | 46 | 51 | |
| | Heating | Nom. | dB(A) | 45 | 46 | 51 | |
| Operation range | Cooling | Ambient | Min.-Max. | 10~46 | | -10~46 | |
| | Heating | Ambient | Min.-Max. | | | -15~18 | |
| Refrigerant | Type/Charge | kg-TCO ₂ Eq/GWP | | R-410A/0.74/1.5/2,087.5 | R-410A/1.00/2.1/2,087.5 | R-410A/1.25/2.6/2,087.5 | R-410A/1.45/3.0/2,087.5 |
| Piping connections | Liquid | OD | mm | 6.35 | | | |
| | Gas | OD | mm | 9.52 | | 12.70 | 15.90 |
| | Piping length | OU - IU | Max. | m | 20 | | 30 |
| | | System | Chargeless | m | | | 7.5 |
| | Level difference | IU - OU | Max. | | | 10 | |
| Power supply | Phase / Frequency / Voltage | | Hz / V | 1~ / 50 / 220-240 | | | |
| Current - 50Hz | Maximum fuse amps (MFA) | | A | 16 | | 20 | |

*Note: blue cells contain preliminary data

(1) EER/COP according to Eurovent 2012, for use outside EU only (2) MFA is used to select the circuit breaker and the ground fault circuit interrupter (earth leakage circuit breaker). For more detailed information on each combination, please refer to the electrical data drawing.

Multi model application

- › Outdoor units for multi model application.
- › Outdoor units are fitted with a swing compressor, renowned for its low noise and high energy efficiency
- › Up to 3 indoor units can be connected to 1 Multi outdoor unit; all indoor units are individually controllable and do not need to be installed in the same room or at the same time. Each unit works individually and independently from the other regarding set point and fan speed but within the same cooling or heating mode
- › Night quiet mode automatically reduces the operation sound of the outdoor unit by 3dBa during nighttime (multi outdoor units in cooling mode only)
- › Daikin outdoor units are neat, sturdy and can easily be mounted on a roof or terrace or simply placed against an outside wall



| | Wall mounted | | | | | | | | | |
|--------------------------|--------------|----|----|----|--------|----|----|--------|----|----|
| | ATXS-K | | | | ATX-J3 | | | ATX-KV | | |
| Connectable indoor units | 20 | 25 | 35 | 50 | 20 | 25 | 35 | 20 | 25 | 35 |
| 2AMX40G | ● | ● | ● | | ● | ● | ● | ● | ● | ● |
| 2AMX50G | ● | ● | ● | ● | ● | ● | ● | ● | ● | ● |
| 3AMX52E | ● | ● | ● | ● | | | | | | |

| Outdoor unit | | | | 2AMX40G | 2AMX50G | 3AMX52E |
|-------------------------------|-----------------------------|----------------------------|----------------|--|-------------------------|--|
| Dimensions | Unit | HeightxWidthxDepth | mm | 550x765x285 | | 735x936x300 |
| Weight | Unit | | kg | 38 | 42 | 49 |
| Sound power level | Cooling | | dBa | 62 | 63 | 59 |
| | Heating | | dBa | | | 60 |
| Sound pressure level | Cooling | Nom. | dBa | 47 | 48 | 46 |
| | Heating | Nom. | dBa | 48 | 50 | 47 |
| Operation range | Cooling | Ambient | Min.~Max. °CDB | 10~46 | | -10~46 |
| | Heating | Ambient | Min.~Max. °CWB | | | -15~18 |
| Refrigerant | Type/Charge | kg-TCO ₂ Eq/GWP | | R-410A/1.20/2.5/2,087.5 | R-410A/1.60/3.2/2,087.5 | R-410A/2.0/4.2/2,087.5 |
| Piping connections | Liquid | OD | mm | 6.35 | | |
| | Gas | OD | mm | 9.5 | | |
| Piping length | OU - IU | Max. | m | 20 | | 25 |
| Additional refrigerant charge | | | kg/m | 0.02 (for piping length exceeding 20m) | | 0.02 (for piping length exceeding 30m) |
| Level difference | IU - OU | Max. | m | 15 | | |
| | IU - IU | Max. | m | 7.5 | | |
| Power supply | Phase / Frequency / Voltage | | Hz / V | 1~ / 50 / 220-240 | | 1~ / 50 / 230 |
| Current - 50Hz | Maximum fuse amps (MFA) | | A | 16 | | 20 |



Optimised for heating



















Designed for living: solutions for even the coldest regions

- › Wide range of connectable indoor units (wall mounted, floor standing) with guaranteed heating capacity down to -25°C outdoor temperature
- › Unique free-hanging coil technology: the defrost cycle is improved, resulting in lower running costs and no ice build-up

For most people, total indoor climate control means having the ability to select a desirable temperature for each space in a house and to have that temperature maintained no matter what the temperature outside – even when it is down to -25°C. In a domestic setting, this means heating, cooling and high air quality is needed for year-round comfort.

At Daikin for the coldest regions, the outdoor units of this heat pump have been redesigned to withstand extreme weather conditions with excellent energy efficiency ratings. Our indoor units have won prestigious design awards for their almost iconic designs that will fit into any décor.

The indoor units are designed to operate in a whisper-quiet mode and to distribute purified air in a way that does not produce unpleasant air currents. Truly, climate control by design.

| Type | Model | Product name | 25 | 35 | page |
|-------------------------------|--|---|---|---|------|
| | Daikin Emura Design at its best, delivering superior efficiency and comfort | FTXG-LW/S  |  |  | 60 |
| Wall mounted | Wall mounted unit Discreet, modern design for optimal efficiency and comfort thanks to 2-area intelligent eye | FTXLS-K3  |  |  | 61 |
| | Wall mounted unit Providing high efficiency and comfort | FTXL-JV  |  |  | 62 |
| Floor standing | Nexura – floor standing unit with radiant heat panel Stylish floor standing unit with radiant heat panel for comfortable heat and very low noise | FVXG-K  |  |  | 63 |
| | Floor standing unit Floor standing unit for optimal heating comfort thanks to dual airflow | FVXS-F  |  |  | 64 |
| Type | Model | Product name | 25 | 35 | page |
| <i>Siesta</i> Wall mounted | Wall mounted unit Siesta, providing high efficiency and comfort | ATXL-JV  |  |  | 65 |

Wall mounted unit

Design at its best, delivering superior efficiency and comfort, even at ambient temperatures **down to -25°C**

- › Remarkable blend of iconic design and engineering excellence with an elegant finish in matt crystal white
- › Daikin Emura has been awarded with Reddot design award 2014 by an international jury, thanks to its excellent design
- › Designed to perfectly balance technological leadership and the beauty of aerodynamics
- › Online controller (optional): control your indoor from any location with an app, via your local network or internet
- › Whisper quiet in operation: the operating of the unit can hardly be heard. The sound pressure level goes down to 19dBA!
- › Guaranteed heating capacity at low ambient temperature, down to -25°C
- › Thanks to the unique free hanging coil technology, the defrost cycle is improved, resulting in lower running costs and no ice buildup



| Efficiency data | | FTXG + RXLG | 25LS + 25M | 25LW + 25M | 35LS + 35M | 35LW + 35M |
|--|-------------------------------|--------------------------------|-------------------------------------|--|-------------------|------------|
| Cooling capacity | Min./Nom./Max. | kW | 1.3/2.5/4.0 | | 1.4/3.5/4.6 | |
| Heating capacity | Min./Nom./Max. /Max. at -15°C | kW | 1.0/4.4/6.1/3.6 | | 1.0/5.1/6.7/4.2 | |
| Power input | Cooling | Min./Nom./Max. | 0.250/0.680/1.090 | | 0.250/0.980/1.240 | |
| | Heating | Min./Nom./Max. | 0.250/1.020/1.610 | | 0.250/1.310/2.070 | |
| Seasonal efficiency (according to EN14825) | Cooling | Energy label | A++ | | | |
| | | Pdesign | 2.50 | | 3.50 | |
| | | SEER | 7.04 | | 6.67 | |
| | | Annual energy consumption | 124 | | 184 | |
| | Heating (Average climate) | Energy label | A++ | | | |
| | | Pdesign | 2.50 | | 3.00 | |
| | | SCOP | 4.64 | | 4.60 | |
| | Heating (Cold climate) | SCOP | 4.02 | | 3.80 | |
| Nominal efficiency | EER | 3.68 | | 3.57 | | |
| | COP | 4.31 | | 3.89 | | |
| | Annual energy consumption | 340 | | 490 | | |
| | Energy label | Cooling/Heating | A/A | | | |
| Indoor unit | | FTXG | 25LS | 25LW | 35LS | 35LW |
| Dimensions | Unit | HeightxWidthxDepth | mm | | | |
| Weight | Unit | | kg | | | |
| Air filter | Type | | Removable / washable / mildew proof | | | |
| Fan - Air flow rate | Cooling | High/Nom./Low/Silent operation | 8.9/6.6/4.4/2.6 | | 10.9/7.8/4.8/2.9 | |
| | Heating | High/Nom./Low/Silent operation | 11.0/8.6/6.3/3.8 | | 12.4/9.6/6.9/4.1 | |
| Sound power level | Cooling | | 54 | | 59 | |
| | Heating | | 56 | | 59 | |
| Sound pressure level | Cooling | High/Nom./Low/Silent operation | 38/32/25/19 | | 45/34/26/20 | |
| | Heating | High/Nom./Low/Silent operation | 41/34/28/19 | | 45/37/29/20 | |
| Control systems | Infrared remote control | | ARC466A1 | | | |
| Power supply | Phase / Frequency / Voltage | Hz / V | 1~ / 50 / 220-240 | | | |
| Outdoor unit | | RXLG | 25M | 35M | | |
| Dimensions | Unit | HeightxWidthxDepth | mm | | | |
| Weight | Unit | | kg | | | |
| Sound power level | Cooling | | 61 | | | |
| | Heating | | 61 | | | |
| Sound pressure level | Cooling | High/Low | 48/44 | | 49/45 | |
| | Heating | High/Low | 49/45 | | 48/44 | |
| Operation range | Cooling | Ambient | Min.~Max. | °CDB | | |
| | Heating | Ambient | Min.~Max. | °CWB | | |
| Refrigerant | Type/Charge | kg-TCO ₂ Eq/GWP | R-410A/1/2.1/2,087.5 | | | |
| Piping connections | Liquid | OD | mm | | | |
| | Gas | OD | mm | | | |
| | Piping length | OU - IU | Max. | m | | |
| | | System | Chargeless | m | | |
| | Additional refrigerant charge | | kg/m | 0.02 (for piping length exceeding 10m) | | |
| | Level difference | IU - OU | Max. | m | | |
| | IU - IU | Max. | m | | | |
| Power supply | Phase / Frequency / Voltage | Hz / V | 1~ / 50 / 220-240 | | | |
| Current - 50Hz | Maximum fuse amps (MFA) | A | 20 | | | |

(1) EER/COP according to Eurovent 2012, for use outside EU only (2) MFA is used to select the circuit breaker and the ground fault circuit interrupter (earth leakage circuit breaker). For more detailed information on each combination, please refer to the electrical data drawing.

Wall mounted unit

Discreet modern design for optimal efficiency and comfort thanks to 2-area intelligent eye, even at ambient temperatures **down to -25°C**

- › High quality matt crystal white finish
- › Excellent air flow and air distribution
- › Whisper quiet in operation: the operating of the unit can hardly be heard. The sound pressure level goes down to 19dBA!
- › New remote control design, also in high quality matt white finish to give a perfect match with the indoor unit
- › Online controller (optional): control your indoor from any location with an app, via your local network or internet
- › Guaranteed heating capacity at low ambient temperature, down to -25°C
- › Thanks to the unique free hanging coil technology, the defrost cycle is improved, resulting in lower running costs and no ice buildup



| Efficiency data | | FTXLS + RXLS | | 25K3 + 25M | | 35K3 + 35M | |
|--|------------------------------|---------------------------|-------|-------------------|-------|-------------------|--|
| Cooling capacity | Min./Nom./Max. | kW | | 1.6/2.5/4.4 | | 1.7/3.5/5.0 | |
| Heating capacity | Min./Nom./Max./Max. at -15°C | kW | | 1.0/4.7/6.6/3.98 | | 1.0/5.4/7.2/4.51 | |
| Power input | Cooling | Min./Nom./Max. | kW | 0.320/0.669/2.330 | | 0.320/0.951/2.330 | |
| | Heating | Min./Nom./Max. | kW | 0.240/1.100/2.360 | | 0.240/1.310/2.880 | |
| Seasonal efficiency (according to EN14825) | Cooling | Energy label | | A++ | | | |
| | | Pdesign | kW | 2.50 | | 3.50 | |
| | | SEER | | 6.62 | | 6.91 | |
| | Heating (Average climate) | Annual energy consumption | kWh | 132 | | 177 | |
| | | Energy label | | A++ | | | |
| | | Pdesign | kW | 3.20 | | 3.80 | |
| | | SCOP | | 4.62 | | 4.60 | |
| Heating (Cold climate) | Annual energy consumption | kWh | 947 | | 1,147 | | |
| | SCOP | | 3.76 | | 3.65 | | |
| Nominal efficiency | EER | | 3.74 | | 3.69 | | |
| | COP | | 4.27 | | 4.12 | | |
| | Annual energy consumption | kWh | 334.5 | | 475.5 | | |
| | Energy label | Cooling/Heating | | | A/A | | |

| Indoor unit | | FTXLS | | 25K3 | | 35K3 | |
|----------------------|-----------------------------|--------------------------------|---------------------|-------------------------------------|--|------|--|
| Dimensions | Unit | HeightxWidthxDepth | mm | 298x900x215 | | | |
| Weight | Unit | | kg | 12 | | | |
| Air filter | Type | | | Removable / washable / mildew proof | | | |
| Fan - Air flow rate | Cooling | High/Nom./Low/Silent operation | m ³ /min | 11.2/9.1/7.0/4.1 | | | |
| | Heating | High/Nom./Low/Silent operation | m ³ /min | 13.3/10.0/7.8/4.2 | | | |
| Sound power level | Cooling | | dBA | 59 | | | |
| | Heating | | dBA | 62 | | | |
| Sound pressure level | Cooling | High/Nom./Low/Silent operation | dBA | 45/39/33/21 | | | |
| | Heating | High/Nom./Low/Silent operation | dBA | 47/36/23/19 | | | |
| Control systems | Infrared remote control | | | ARC466A9 | | | |
| Power supply | Phase / Frequency / Voltage | | Hz / V | 1~ / 50 / 220-240 | | | |

| Outdoor unit | | RXLS | | 25M | | 35M | |
|-------------------------------|-----------------------------|----------------------------|-----------|--|--|--------|--|
| Dimensions | Unit | HeightxWidthxDepth | mm | 550x858x330 | | | |
| Weight | Unit | | kg | 40 | | | |
| Sound power level | Cooling | | dBA | 61 | | | |
| | Heating | | dBA | 61 | | | |
| Sound pressure level | Cooling | High/Low | dBA | 48/44 | | | |
| | Heating | High/Low | dBA | 49/45 | | | |
| Operation range | Cooling | Ambient | Min.-Max. | °CDB | | -10~46 | |
| | Heating | Ambient | Min.-Max. | °CWB | | -25~18 | |
| Refrigerant | Type/Charge | kg-TCO ₂ Eq/GWP | | R-410A/1.3/2.7/2,087.5 | | | |
| Piping connections | Liquid | OD | mm | 6.35 | | | |
| | Gas | OD | mm | 9.5 | | | |
| Piping length | OU - IU | Max. | m | 20 | | | |
| | System | Chargeless | m | 10 | | | |
| Additional refrigerant charge | | kg/m | | 0.02 (for piping length exceeding 10m) | | | |
| Level difference | IU - OU | Max. | m | - | | | |
| | IU - IU | Max. | m | 15 | | | |
| Power supply | Phase / Frequency / Voltage | | Hz / V | 1~ / 50 / 220-240 | | | |
| Current - 50Hz | Maximum fuse amps (MFA) | | A | 20 | | | |

(1) EER/COP according to Eurovent 2012, for use outside EU only (2) MFA is used to select the circuit breaker and the ground fault circuit interrupter (earth leakage circuit breaker). For more detailed information on each combination, please refer to the electrical data drawing.

Wall mounted unit

Wall mounted unit providing high efficiency and comfort, even at ambient temperatures **down to -25°C**

- › The unit's compact dimensions makes it ideal for renovation projects, especially for above door installation
- › Excellent air flow and air distribution
- › Online controller (optional): control your indoor from any location with an app, via your local network or internet
- › Guaranteed heating capacity at low ambient temperature, down to -25°C
- › Thanks to the unique free hanging coil technology, the defrost cycle is improved, resulting in lower running costs and no ice buildup
- › Also available in Siesta range, see page 129

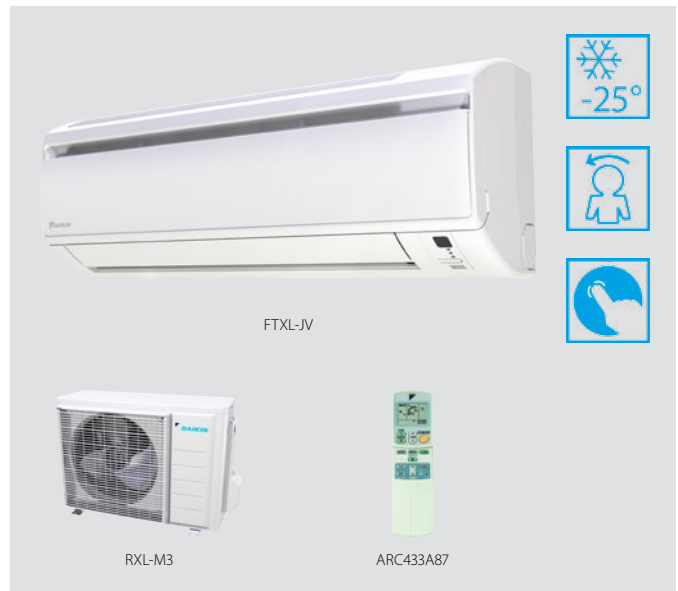

| Efficiency data | | FTXL + RXL | | 25JV + 25M3 | | 35JV + 35M3 | | |
|--|-------------------------------|--------------------------------|---------------------|--|------|-------------------|--|--|
| Cooling capacity | Min./Nom./Max. | kW | | 1.2/2.5/3.4 | | 1.3/3.5/3.8 | | |
| Heating capacity | Min./Nom./Max./Max. at -15°C | kW | | 1.1/3.2/5.5/3.24 | | 1.2/3.8/6.0/3.62 | | |
| Power input | Cooling | Min./Nom./Max. | kW | 0.290/0.801/1.300 | | 0.290/1.140/1.300 | | |
| | Heating | Min./Nom./Max. | kW | 0.240/0.722/2.142 | | 0.240/0.902/2.890 | | |
| Seasonal efficiency (according to EN14825) | Cooling | Energy label | | A+ | | | | |
| | | Pdesign | kW | 2.50 | | 3.50 | | |
| | | SEER | | 6.01 | | 5.87 | | |
| | | Annual energy consumption | kWh | 146 | | 209 | | |
| | Heating (Average climate) | Energy label | | A+ | | | | |
| | | Pdesign | kW | 2.50 | | 3.00 | | |
| SCOP | | | 4.37 | | 4.21 | | | |
| | Annual energy consumption | kWh | 793 | | 998 | | | |
| | Heating (Cold climate) | SCOP | | 3.60 | | 3.43 | | |
| Nominal efficiency | EER | | | 3.12 | | 3.07 | | |
| | COP | | | 4.43 | | 4.21 | | |
| | Annual energy consumption | | kWh | 400.5 | | 570 | | |
| | Energy label | Cooling/Heating | | B/A | | A/A | | |
| Indoor unit | | FTXL | | 25JV | | 35JV | | |
| Dimensions | Unit | HeightxWidthxDepth | mm | 283x770x198 | | | | |
| Weight | Unit | | kg | 8 | | | | |
| Air filter | Type | | | Removable / washable / mildew proof | | | | |
| Fan - Air flow rate | Cooling | High/Nom./Low/Silent operation | m ³ /min | 9.3/7.7/6.1/4.9 | | | | |
| | Heating | High/Nom./Low/Silent operation | m ³ /min | 10.1/8.4/6.7/5.7 | | | | |
| Sound power level | Cooling | | dB(A) | 57 | | | | |
| | Heating | | dB(A) | 57 | | | | |
| Sound pressure level | Cooling | High/Nom./Low/Silent operation | dB(A) | 41/34/27/23 | | | | |
| | Heating | High/Nom./Low/Silent operation | dB(A) | 41/35/29/26 | | | | |
| Control systems | Infrared remote control | | | ARC433A87 | | | | |
| Power supply | Phase / Frequency / Voltage | | Hz / V | 1~ / 50 / 220-240 | | | | |
| Outdoor unit | | RXL | | 25M3 | | 35M3 | | |
| Dimensions | Unit | HeightxWidthxDepth | mm | 550x858x330 | | | | |
| Weight | Unit | | kg | 40 | | | | |
| Sound power level | Cooling | | dB(A) | 61 | | | | |
| | Heating | | dB(A) | 61 | | | | |
| Sound pressure level | Cooling | High/Low | dB(A) | 48/44 | | | | |
| | Heating | High/Low | dB(A) | 49/45 | | | | |
| Operation range | Cooling | Ambient | Min.~Max. °CDB | -10~46 | | | | |
| | Heating | Ambient | Min.~Max. °CWB | -25~18 | | | | |
| Refrigerant | Type/Charge | kg-TCO ₂ Eq/GWP | | R-410A/1/2.1/2,087.5 | | | | |
| Piping connections | Liquid | OD | mm | 6.35 | | | | |
| | Gas | OD | mm | 9.5 | | | | |
| | Piping length | OU - IU | Max. | m | 20 | | | |
| | | System | Chargeless | m | 10 | | | |
| | Additional refrigerant charge | | kg/m | 0.02 (for piping length exceeding 10m) | | | | |
| | Level difference | IU - OU | Max. | m | | | | |
| Power supply | Phase / Frequency / Voltage | | Hz / V | 1~ / 50 / 220-240 | | | | |
| Current - 50Hz | Maximum fuse amps (MFA) | | A | 20 | | | | |

(1) EER/COP according to Eurovent 2012, for use outside EU only (2) MFA is used to select the circuit breaker and the ground fault circuit interrupter (earth leakage circuit breaker). For more detailed information on each combination, please refer to the electrical data drawing.

Floor standing unit with radiant heat panel

Stylish floor standing unit with radiant heat panel for comfortable heat and very low noise, even at ambient temperatures **down to -25°C**

- › The aluminium part of the front panel of the Nexura indoor unit has the capability of warming up, just like a traditional radiator, to add even more comfort on cold days
- › Quiet and discrete, Nexura offers you the best in heating and cooling, in comfort and design
- › The indoor unit distributes air at the sound of a whisper. The noise produced amounts to barely 22dB(A) in cooling and 19dB(A) in radiant heat mode. In comparison, the ambient sound in a quiet room amounts to 40dB(A) on average.
- › Comfortable vertical auto swing ensures draughtfree operation and prevents ceiling soiling
- › Online controller (optional): control your indoor from any location with an app, via your local network or internet
- › Can be installed against a wall or recessed
- › Guaranteed heating capacity at low ambient temperature, down to -25°C
- › Thanks to the unique free hanging coil technology, the defrost cycle is improved, resulting in lower running costs and no ice buildup



| Efficiency data | | FVXG + RXLG | | 25K + 25M | | 35K + 35M | |
|--|------------------------------|---------------------------|------|-------------------|-------|-------------------|--|
| Cooling capacity | Min./Nom./Max. | kW | | 1.2/2.5/5.1 | | 1.4/3.5/5.6 | |
| Heating capacity | Min./Nom./Max./Max. at -15°C | kW | | 1.0/4.5/6.5/3.5 | | 1.1/5.6/7.0/4.0 | |
| Power input | Cooling | Min./Nom./Max. | kW | 0.250/0.710/1.850 | | 0.250/1.020/2.040 | |
| | Heating | Min./Nom./Max. | kW | 0.250/1.160/1.840 | | 0.250/1.550/2.350 | |
| Seasonal efficiency (according to EN14825) | Cooling | Energy label | | A++ | | | |
| | | Pdesign | kW | 2.50 | | 3.50 | |
| | | SEER | | 6.99 | | 6.59 | |
| | Heating (Average climate) | Annual energy consumption | kWh | 131 | | 186 | |
| | | Energy label | | A+ | | | |
| | | Pdesign | kW | 3.00 | | 3.40 | |
| | | SCOP | | 4.25 | | 4.01 | |
| Heating (Cold climate) | Annual energy consumption | kWh | 989 | | 1,187 | | |
| | SCOP | | 3.43 | | 3.24 | | |
| Nominal efficiency | EER | | 3.52 | | 3.43 | | |
| | COP | | 3.88 | | 3.61 | | |
| | Annual energy consumption | kWh | 355 | | 510 | | |
| | Energy label | Cooling/Heating | | | A/A | | |

| Indoor unit | | FVXG | | 25K | | 35K | |
|----------------------|-----------------------------|---|---------------------|-------------------------------------|--|------------------|--|
| Dimensions | Unit | HeightxWidthxDepth | mm | 600x950x215 | | | |
| Weight | Unit | | kg | 22 | | | |
| Air filter | Type | | | Removable / washable / mildew proof | | | |
| Fan - Air flow rate | Cooling | High/Nom./Low/Silent operation | m ³ /min | 8.9/8.9/5.3/4.5 | | 9.1/9.1/5.3/4.5 | |
| | Heating | High/Nom./Low/Silent operation | m ³ /min | 9.9/7.8/5.7/4.7 | | 10.2/8.0/5.8/5.0 | |
| Sound power level | Cooling | | dBA | 52 | | | |
| | Heating | | dBA | 53 | | | |
| Sound pressure level | Cooling | High/Nom./Low/Silent operation | dBA | 38/32/26/23 | | 39/33/27/24 | |
| | Heating | High/Nom./Low/Silent operation/Radiant heat | dBA | 39/32/26/22/19 | | 40/33/27/23/19 | |
| Control systems | Infrared remote control | | | ARC466A2 | | | |
| Power supply | Phase / Frequency / Voltage | | Hz / V | 1~ / 50 / 220-240 | | | |

| Outdoor unit | | RXLG | | 25M | | 35M | |
|-------------------------------|-----------------------------|----------------------------|-----------|--|--|---------|--|
| Dimensions | Unit | HeightxWidthxDepth | mm | 550x858x330 | | | |
| Weight | Unit | | kg | 40 | | | |
| Sound power level | Cooling | | dBA | 61 | | | |
| | Heating | | dBA | 61 | | | |
| Sound pressure level | Cooling | High/Low | dBA | 48/44 | | | |
| | Heating | High/Low | dBA | 49/45 | | | |
| Operation range | Cooling | Ambient | Min.-Max. | °CDB | | -10~-46 | |
| | Heating | Ambient | Min.-Max. | °CWB | | -25~-18 | |
| Refrigerant | Type/Charge | kg-TCO ₂ Eq/GWP | | R-410A/1/2.1/2,087.5 | | | |
| Piping connections | Liquid | OD | mm | 6.35 | | | |
| | Gas | OD | mm | 9.5 | | | |
| Piping length | OU - IU | Max. | m | 20 | | | |
| | System | Chargeless | m | 10 | | | |
| Additional refrigerant charge | | kg/m | | 0.02 (for piping length exceeding 10m) | | | |
| Level difference | IU - OU | Max. | m | - | | | |
| | IU - IU | Max. | m | 15 | | | |
| Power supply | Phase / Frequency / Voltage | | Hz / V | 1~ / 50 / 220-240 | | | |
| Current - 50Hz | Maximum fuse amps (MFA) | | A | 20 | | | |

(1) EER/COP according to Eurovent 2012, for use outside EU only (2) MFA is used to select the circuit breaker and the ground fault circuit interrupter (earth leakage circuit breaker). For more detailed information on each combination, please refer to the electrical data drawing.

Floor standing unit

Floor standing unit for optimal heating comfort thanks to dual airflow, even at ambient temperatures **down to -25°C**

- › Its low height enables the unit to fit perfectly beneath a window
- › Can be installed against a wall or recessed
- › Vertical auto swing moves the discharge flaps up and down for efficient air and temperature distribution throughout the room
- › Online controller (optional): control your indoor from any location with an app, via your local network or internet
- › Guaranteed heating capacity at low ambient temperature, down to -25°C
- › Thanks to the unique free hanging coil technology, the defrost cycle is improved, resulting in lower running costs and no ice buildup

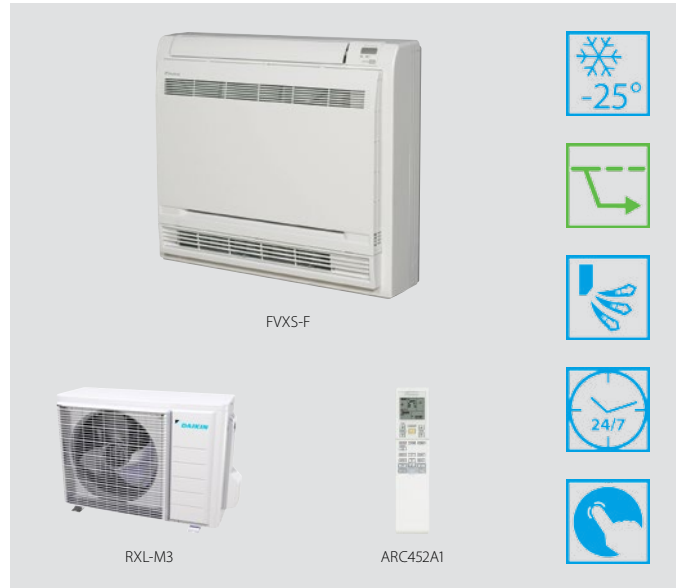

| Efficiency data | | FVXS + RXL | | 25F + 25M3 | | 35F + 35M3 | | |
|--|-------------------------------|--------------------------------|---------------------|--|------|-------------------|--|--|
| Cooling capacity | Min./Nom./Max. | kW | | 1.2/2.5/5.1 | | 1.4/3.5/5.6 | | |
| Heating capacity | Min./Nom./Max./Max. at -15°C | kW | | 1.0/4.5/6.5/3.4 | | 1.1/5.6/7.0/3.8 | | |
| Power input | Cooling | Min./Nom./Max. | kW | 0.250/0.740/1.920 | | 0.250/1.070/2.120 | | |
| | Heating | Min./Nom./Max. | kW | 0.250/1.190/2.330 | | 0.250/1.620/2.650 | | |
| Seasonal efficiency (according to EN14825) | Cooling | Energy label | | A | | | | |
| | | Pdesign | kW | 2.50 | | 3.50 | | |
| | | SEER | | 5.10 | | 5.21 | | |
| | | Annual energy consumption | kWh | 173 | | 235 | | |
| | Heating (Average climate) | Energy label | | A+ | | A | | |
| | | Pdesign | kW | 3.20 | | 3.60 | | |
| | | SCOP | | 4.04 | | 3.80 | | |
| | Heating (Cold climate) | Annual energy consumption | kWh | 1,109 | | 1,326 | | |
| | | SCOP | | 3.41 | | 3.10 | | |
| | Nominal efficiency | EER | | 3.38 | | 3.27 | | |
| COP | | | 3.78 | | 3.46 | | | |
| Annual energy consumption | | kWh | 370 | | 535 | | | |
| Energy label | | Cooling/Heating | | | A/A | | | |
| Indoor unit | | FVXS | | 25F | | 35F | | |
| Dimensions | Unit | HeightxWidthxDepth | mm | 600x700x210 | | | | |
| Weight | Unit | | kg | 14 | | | | |
| Air filter | Type | | | Removable / washable / mildew proof | | | | |
| Fan - Air flow rate | Cooling | High/Nom./Low/Silent operation | m ³ /min | 8.2/8.2/4.8/4.1 | | 8.5/8.5/4.9/4.5 | | |
| | Heating | High/Nom./Low/Silent operation | m ³ /min | 8.8/6.9/5.0/4.4 | | 9.4/7.3/5.2/4.7 | | |
| Sound power level | Cooling | | dBA | 52 | | | | |
| | Heating | | dBA | 52 | | | | |
| Sound pressure level | Cooling | High/Nom./Low/Silent operation | dBA | 38/32/26/23 | | 39/33/27/24 | | |
| | Heating | High/Nom./Low/Silent operation | dBA | 38/32/26/23 | | 39/33/27/24 | | |
| Control systems | Infrared remote control | | | ARC452A1 | | | | |
| Power supply | Phase / Frequency / Voltage | | Hz / V | 1~ / 50 / 220-240 | | | | |
| Outdoor unit | | RXL | | 25M3 | | 35M3 | | |
| Dimensions | Unit | HeightxWidthxDepth | mm | 550x858x330 | | | | |
| Weight | Unit | | kg | 40 | | | | |
| Sound power level | Cooling | | dBA | 61 | | | | |
| | Heating | | dBA | 61 | | | | |
| Sound pressure level | Cooling | High/Low | dBA | 48/44 | | | | |
| | Heating | High/Low | dBA | 49/45 | | | | |
| Operation range | Cooling | Ambient | Min.-Max. | °CDB | | -10~46 | | |
| | Heating | Ambient | Min.-Max. | °CWB | | -25~18 | | |
| Refrigerant | Type/Charge | kg-TCO ₂ Eq/GWP | | R-410A/1/2.1/2,087.5 | | | | |
| Piping connections | Liquid | OD | mm | 6.35 | | | | |
| | Gas | OD | mm | 9.5 | | | | |
| | Piping length | OU - IU | Max. | m | 30 | | | |
| | | System | Chargeless | m | 10 | | | |
| | Additional refrigerant charge | | kg/m | 0.02 (for piping length exceeding 10m) | | | | |
| Power supply | Level difference | IU - OU | Max. | m | | | | |
| | Phase / Frequency / Voltage | | Hz / V | 1~ / 50 / 220-240 | | | | |
| Current - 50Hz | Maximum fuse amps (MFA) | | A | 20 | | | | |

(1) EER/COP according to Eurovent 2012, for use outside EU only (2) MFA is used to select the circuit breaker and the ground fault circuit interrupter (earth leakage circuit breaker). For more detailed information on each combination, please refer to the electrical data drawing.

Wall mounted unit

Siesta wall mounted unit providing high efficiency and comfort, even at ambient temperatures **down to -25°C**

- › The unit's compact dimensions makes it ideal for renovation projects, especially for above door installation
- › Excellent air flow and air distribution
- › Online controller (optional): control your indoor from any location with an app, via your local network or internet
- › Guaranteed heating capacity at low ambient temperature, down to -25°C
- › Thanks to the unique free hanging coil technology, the defrost cycle is improved, resulting in lower running costs and no ice buildup



| Efficiency data | | ATXL + ARXL | | 25JV + 25M | | 35JV + 35M | |
|--|---------------------------|----------------|------|----------------|------|----------------|--|
| Cooling capacity | Min./Nom./Max. | kW | | 1.2/2.5/3.4 | | 1.3/3.5/3.8 | |
| Heating capacity | Min./Nom./Max. | kW | | 1.1/3.2/5.5 | | 1.2/3.8/6.0 | |
| Power input | Cooling | Min./Nom./Max. | kW | 0.29/0.80/1.30 | | 0.29/1.14/1.30 | |
| | Heating | Min./Nom./Max. | kW | 0.24/0.72/2.14 | | 0.24/0.90/2.89 | |
| Seasonal efficiency (according to EN14825) | Cooling | Energy label | | A+ | | | |
| | | Pdesign | kW | 2.50 | | 3.50 | |
| | | SEER | | 6.01 | | 5.87 | |
| | Annual energy consumption | | kWh | 146 | | 209 | |
| | Heating (Average climate) | Energy label | | A+ | | | |
| | | Pdesign | kW | 2.50 | | 3.00 | |
| SCOP | | | 4.37 | | 4.21 | | |
| Annual energy consumption | | kWh | 793 | | 998 | | |
| Nominal efficiency | EER | | | 3.12 | | 3.07 | |
| | COP | | | 4.43 | | 4.21 | |
| | Annual energy consumption | | kWh | 400.5 | | 570 | |
| | Energy label | Cooling | | | B | | |
| Heating | | | | A | | | |

| Indoor unit | | ATXL | | 25JV | | 35JV | |
|----------------------|-----------------------------|--------------------------------|--------|------|--|-------------------------------------|-----------|
| Casing | Colour | | | | | White | |
| Dimensions | Unit | HeightxWidthxDepth | mm | | | 283x770x198 | |
| Weight | Unit | | | | | 8 | |
| Air filter | Type | | | | | Removable / washable / mildew proof | |
| Fan - Air flow rate | Cooling | High/Nom./Low/Silent operation | m³/min | | | 9.3/7.7/6.1/4.9 | |
| | Heating | High/Nom./Low/Silent operation | m³/min | | | 10.1/8.4/6.7/5.7 | |
| Sound power level | Cooling | | | | | 57 | |
| | Heating | | | | | 57 | |
| Sound pressure level | Cooling | High/Nom./Low/Silent operation | dBA | | | 41/34/27/23 | |
| | Heating | High/Nom./Low/Silent operation | dBA | | | 41/35/29/26 | |
| Power supply | Phase / Frequency / Voltage | | Hz / V | | | 1~ / 50 / 220-240 | |
| Control systems | Infrared remote control | | | | | | ARC433A87 |

| Outdoor unit | | ARXL | | 25M | | 35M | | |
|----------------------|-------------------------------|------------------------|------------|------|--|-------------------|--|--|
| Dimensions | Unit | HeightxWidthxDepth | mm | | | 550x858x330 | | |
| Weight | Unit | | | | | 40 | | |
| Sound power level | Cooling | | | | | 61 | | |
| | Heating | | | | | 61 | | |
| Sound pressure level | Cooling | High/Low | dBA | | | 48/44 | | |
| | Heating | High/Low | dBA | | | 49/45 | | |
| Operation range | Cooling | Ambient | Min.-Max. | °CDB | | -10~46 | | |
| | Heating | Ambient | Min.-Max. | °CWB | | -25~18 | | |
| Refrigerant | Type/GWP | | | | | R-410A / 2,087.5 | | |
| | Charge | kg/TCO ₂ Eq | | | | 1 / 2.1 | | |
| Piping connections | Liquid | OD | mm | | | 6.35 | | |
| | Gas | OD | mm | | | 9.5 | | |
| | Piping length | OU - IU | Max. | m | | | 15 | |
| | | System | Chargeless | m | | | 10 | |
| | Additional refrigerant charge | | kg/m | | | | 0.02 (for piping length exceeding 10m) | |
| Level difference | IU - OU | Max. | m | | | - | | |
| | IU - IU | Max. | m | | | 12 | | |
| Power supply | Phase / Frequency / Voltage | | Hz / V | | | 1~ / 50 / 220-240 | | |
| Current - 50Hz | Maximum fuse amps (MFA) | | A | | | 20 | | |

(1) EER/COP according to Eurovent 2012, for use outside EU only (2) Nominal efficiency: cooling at 35°/27° nominal load, heating at 7°/20° nominal load
Contains fluorinated greenhouse gases

Options – Split

| | | FTXZ-N | FTXJ-MW/S | FTXG-LW/S | FTXM-M | CTXS15-35K FTXS20-25K | FTXS35-50K | FTXS-G | FTX-J3 | FTX-GV |
|---------------------|--|---------------|---------------|---------------|---------------|--------------------------|---------------|---------------|---------------|---------------|
| Daikin Indoor Units | Wired remote control | BRC073 (3) | BRC073 (3) | BRC073 (3) | BRC073 (3) | BRC073 (3) | BRC073 (3) | BRC073 (3) | BRC073 (3) | BRC073 (3) |
| | BRCIE52A | - | - | - | - | - | - | - | - | - |
| | BRCIE52B (4) | BRCID52 | - | - | - | - | - | - | - | - |
| | BRCIE52A | - | - | - | - | - | - | - | - | - |
| | BRCIE52B (4) | BRC073 (3) | BRC073 (3) | BRC073 (3) | - | - | - | - | - | - |
| | Cord for wired remote control – 3m | BRCW901A03 | BRCW901A03 | BRCW901A03 | BRCW901A03 | BRCW901A03 | BRCW901A03 | BRCW901A03 | BRCW901A03 | BRCW901A03 |
| | Cord for wired remote control – 8m | BRCW901A08 | BRCW901A08 | BRCW901A08 | BRCW901A08 | BRCW901A08 | BRCW901A08 | BRCW901A08 | BRCW901A08 | BRCW901A08 |
| | Wireless remote control | - | - | - | - | - | - | - | - | - |
| | Simplified remote control with mode button | - | - | - | - | - | - | - | - | - |
| | Simplified remote control without mode button | - | - | - | - | - | - | - | - | - |
| | Adapter PCB for interlock (key card ...) | - | - | - | - | - | - | - | - | - |
| | Wiring adapter normal open contact / normal open pulse contact | KRP413A1S (1) | KRP413A1S (1) | KRP413A1S (1) | KRP413A1S (1) | KRP413A1S (1) (5) | KRP413A1S (1) | KRP413A1S (1) | - | KRP413A1S (1) |
| | Centralised control board – up to 5 rooms | KRC72 (2) | KRC72 (2) | KRC72 (2) | KRC72 (2) | KRC72 (2) | KRC72 (2) | KRC72 (2) | - | KRC72 (2) |
| | Anti-theft protection for remote control | - | KKF910A4 | KKF910A4 | - | KKF910A4 | KKF910A4 | KKF910A4 | KKF917AA4 | KKF917AA4 |
| | Interface adapter for wired remote control | - | - | - | - | KRP980A1 | - | - | KRP980A1 | - |
| | Wiring adapter for electrical appendices | - | - | - | - | - | - | - | - | - |
| | Remote sensor | - | - | - | - | - | - | - | - | - |
| | Installation box for adapter PCB | - | - | - | - | - | - | - | - | - |
| | Electric box with earth terminal 3 blocks | - | - | - | - | - | - | - | - | - |
| | Electric box with earth terminal 2 blocks | - | - | - | - | - | - | - | - | - |
| | Interface adapter for DIII-net | KRP928A2S | KRP928A2S | KRP928A2S | KRP928A2S | KRP928A2S (5) | KRP928A2S | KRP928A2S | KRP928A2S (5) | KRP928A2S |
| | Online controller | BRP069A42 | (8) | BRP069A41 | BRP069A41 | BRP069A43 | BRP069A42 | BRP069A42 | BRP069A43 | BRP069A42 |
| | Modbus gateway | RTD-RA | - | RTD-RA | - | RTD-RA (5) | RTD-RA | RTD-RA | RTD-RA (5) | RTD-RA |
| KNX gateway | KLIC-DD | - | KLIC-DD | - | KLIC-DD (5) | KLIC-DD | KLIC-DD | KLIC-DD (5) | KLIC-DD | |
| Installation leg | - | - | - | - | - | - | - | - | - | |

| | | ATXM-M | ATXS20-25K | ATXS35-50K |
|-----------------------|--|---------------|-------------------|----------------|
| Adapters and controls | Wired remote control | BRC073 (3) | BRC073 (3) | BRC073 (3) |
| | Cord for wired remote control – 3m | BRCW901A03 | BRCW901A03 | BRCW901A03 |
| | Cord for wired remote control – 8m | BRCW901A08 | BRCW901A08 | BRCW901A08 |
| | Wiring adapter normal open contact / normal open pulse contact | KRP413A1S (1) | KRP413A1S (1) (5) | KRP413AB1S (1) |
| | Centralised control board – up to 5 rooms | KRC72 (2) | KRC72 (2) | KRC72 (2) |
| | Anti-theft protection for remote control | - | KKF910A4 | KKF910A4 |
| | Interface adapter for wired remote control | - | KRP980A1 | - |
| | Interface adapter for DIII-net | KRP928A2S | KRP928A2S (5) | KRP928A2S |
| | Online controller | BRP069A41 | BRP069A43 | BRP069A42 |
| | Modbus gateway | - | RTD-RA (5) | RTD-RA |
| | KNX gateway | - | KLIC-DD (5) | KLIC-DD |

| | | RXZ-N | RXJ-M | RXG-L | RXM-M | RXS-L(3) | RXS-F8 | RX-K | RX-GV(B) | RXK-A |
|--------|--|-------------|-------|---------------------|-------|----------|--------|------|----------|-------|
| Others | Air direction adjustment grille | - | - | KPW945A4 (50 class) | - | - | - | - | KPW945A4 | - |
| | Humidifying hose L joint (10 pcs.) | KPMJ983A4L | - | - | - | - | - | - | - | - |
| | L-shape cuffs for humidification (10 pcs.) | KPMH950A4L | - | - | - | - | - | - | - | - |
| | Humidifying hose extension set 2m | KPMH974A402 | - | - | - | - | - | - | - | - |
| | Hose for humidification (10m) | KPMH974A42 | - | - | - | - | - | - | - | - |

Notes: (1) Wiring adapter supplied by Daikin. Time clock and other devices: to be purchased locally; (2) Wiring adapter is also required for each indoor unit; (3) Cord for wired remote control BRCW901A03 or BRCW901A08 required; (4) Standard there is no remote control delivered with this indoor unit. Wired or wireless control to be ordered separately; (5) Interface adapter KRP980A1, KRP067A41 or KRP980B2 required; (6) Installation box for adapter PCB required; (7) only in combination with simplified remote control BRC2E52C or BRC3E52C; (8) No option needed, functionality is included with the product.

| Indoor units | | | | | | | | | | | |
|--------------|------------|------------|-----------|--------|---------------|---------------|-----------------|-----------------|---------------|---------------|-------------|
| | FTX-KV | FTXP-KV | FTXK-AW/S | FTXB-C | FVXG-K | FVXS-F | FDXS-F(9) | FDXM-F | FLXS-B(9) | FTXLS-K3 | FTXL-JV |
| | BRC073 (3) | BRC073 (3) | | | BRC073 (3) | BRC073 (3) | BRC1D52 | - | - | - | - |
| | - | - | - | - | - | - | - | - | - | - | - |
| | - | - | - | - | - | - | - | - | - | - | - |
| | - | - | - | - | - | - | - | - | - | - | - |
| | BRCW901A03 | BRCW901A03 | - | - | BRCW901A03 | BRCW901A03 | - | - | BRCW901A03 | BRCW901A03 | BRCW901A03 |
| | BRCW901A08 | BRCW901A08 | - | - | BRCW901A08 | BRCW901A08 | - | - | BRCW901A08 | BRCW901A08 | BRCW901A08 |
| | - | - | - | - | - | - | BRC4C65 (4) | BRC4C65 (4) | - | - | - |
| | - | - | - | - | - | - | BRC2E52C | BRC2E52C | - | - | - |
| | - | - | - | - | - | - | BRC3E52C | BRC3E52C | - | - | - |
| | - | - | - | - | - | - | BRP7A54 (6) (7) | BRP7A54 (6) (7) | - | - | - |
| | - | - | - | - | KRP413A1S (1) | KRP413A1S (1) | - | - | KRP413A1S (1) | KRP413A1S (1) | - |
| | - | - | - | - | KRC72 (2) | KRC72 (2) | - | - | KRC72 (2) | KRC72 (2) | - |
| | - | - | - | - | KKF910A4 | - | - | - | KKF917AA4 | KKF910A4 | KKF917AA4 |
| | - | - | - | - | - | - | - | - | - | - | KRP980A1 |
| | - | - | - | - | - | - | KRP4A54 | KRP4A54 | - | - | - |
| | - | - | - | - | - | - | KRCS01-4 | KRCS01-4 | - | - | - |
| | - | - | - | - | - | - | KRP1BA101 | KRP1BA101 | - | - | - |
| | - | - | - | - | - | - | KJB311A | KJB311A | - | - | - |
| | - | - | - | - | - | - | KJB212A | KJB212A | - | - | - |
| | KRP928A2S | KRP928A2S | - | - | KRP928A2S | KRP928A2S | - | - | KRP928A2S | KRP928A2S | - |
| | BRP069A4S | BRP069A4S | - | - | BRP069A42 | BRP069A42 | - | - | BRP069A42 | BRP069A42 | BRP069A43 |
| | RTD-RA | - | - | - | RTD-RA | RTD-RA | RTD-NET | - | RTD-RA | RTD-RA | RTD-RA (5) |
| | KLIC-DD | - | - | - | KLIC-DD | KLIC-DD | KLIC-DI | - | KLIC-DD | KLIC-DD | KLIC-DD (5) |
| | - | - | - | - | BKS028 | - | - | - | - | - | - |

| Siesta indoor units | | | | | | |
|---------------------|---------------|------------|------------|----------|--------|-------------|
| | ATX-J3 | ATX-KV | ATXP-KV | ATXN-NB9 | ATXB-C | ATXL-JV |
| | BRC073 (3) | BRC073 (3) | BRC073 (3) | - | - | BRC073 (3) |
| | BRCW901A03 | BRCW901A03 | BRCW901A03 | - | - | BRCW901A03 |
| | BRCW901A08 | BRCW901A08 | BRCW901A08 | - | - | BRCW901A08 |
| | - | - | - | - | - | - |
| | - | - | - | - | - | - |
| | KKF910A4 | - | - | - | - | - |
| | KRP980A1 | - | - | - | - | KRP980A1 |
| | KRP928A2S (5) | KRP928A2S | KRP928A2S | - | - | - |
| | BRP069A43 | BRP069A4S | BRP069A4S | - | - | BRP069A43 |
| | RTD-RA (5) | RTD-RA | - | - | - | RTD-RA (5) |
| | KLIC-DD (5) | KLIC-DD | - | - | - | KLIC-DD (5) |

| Outdoor units | | | | | | | | | | | | | |
|---------------|-------|--------|--------|--------|--------|--------|-------|----------|--------|-------|-------------------|--------|---------|
| | RXB-C | RXLG-M | RXLS-M | RXL-M3 | ARXL-M | ARXM-M | ARX-K | ARXN-NB9 | ARXB-C | MXM-M | MXS-E/F/ G/H/K | AMXM-M | AMX-E/G |
| | - | - | - | - | - | - | - | - | - | - | KPW945A4 | - | - |
| | - | - | - | - | - | - | - | - | - | - | - | - | - |
| | - | - | - | - | - | - | - | - | - | - | - | - | - |
| | - | - | - | - | - | - | - | - | - | - | - | - | - |
| | - | - | - | - | - | - | - | - | - | - | - | - | - |



Daikin Europe N.V. Naamloze Vennootschap Zandvoordestraat 300 · 8400 Oostende · Belgium · www.daikin.eu · BE 0412 120 336 · RPR Oostende (Responsible Editor)

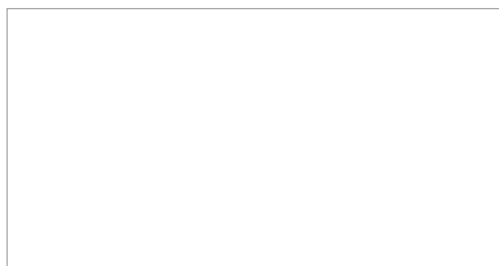

ECPEN16-000 0000 - 12/15



Daikin Europe N.V. participates in the Eurovent Certification programme for Air conditioners (AC), Liquid Chilling Packages (LCP), Air handling units (AHU) and Fan coil units (FCU). Check ongoing validity of certificate online: www.eurovent-certification.com or using: www.certiflash.com

The present publication is drawn up by way of information only and does not constitute an offer binding upon Daikin Europe N.V. Daikin Europe N.V. has compiled the content of this publication to the best of its knowledge. No express or implied warranty is given for the completeness, accuracy, reliability or fitness for particular purpose of its content and the products and services presented therein. Specifications are subject to change without prior notice. Daikin Europe N.V. explicitly rejects any liability for any direct or indirect damage, in the broadest sense, arising from or related to the use and/or interpretation of this publication. All content is copyrighted by Daikin Europe N.V.

Printed on non-chlorinated paper.